3406

221

REYNOLDS HISTORICAL
GENEALOGY COLLECTION

ALLEN COUNTY PUBLIC LIBRARY
3 1833 00084 8322

Digitized by the Internet Archive
in 2012

http://archive.org/details/registerofpennsy00sons

LIBRARY OF
ILLINOIS SOCIETY
SONS OF THE REVOLUTION

REGISTER

OF THE

Pa. Pennsylvania Society

OF

SONS OF THE REVOLUTION.

INSTITUTED APRIL 3D, 1888.
INCORPORATED SEPTEMBER 29TH, 1890.

PHILADELPHIA.

December 19th, 1893.

1892221

Not 1893

F
524
.P71

Sons of the revolution. *Pennsylvania society.*
Register of members. 1893, ~~1902~~
Philadelphia, 1893-1902.
1 v. front. (~~port~~ col.) ~~plates, facsim.~~ 28cm.
Title varies slightly; 1896/97 contains annual report

Gc
973.3106
S692
Not 1902

Not 1893-94

SHELF CARD

Library of Congress F202.4.P352 13-9042
2d set.

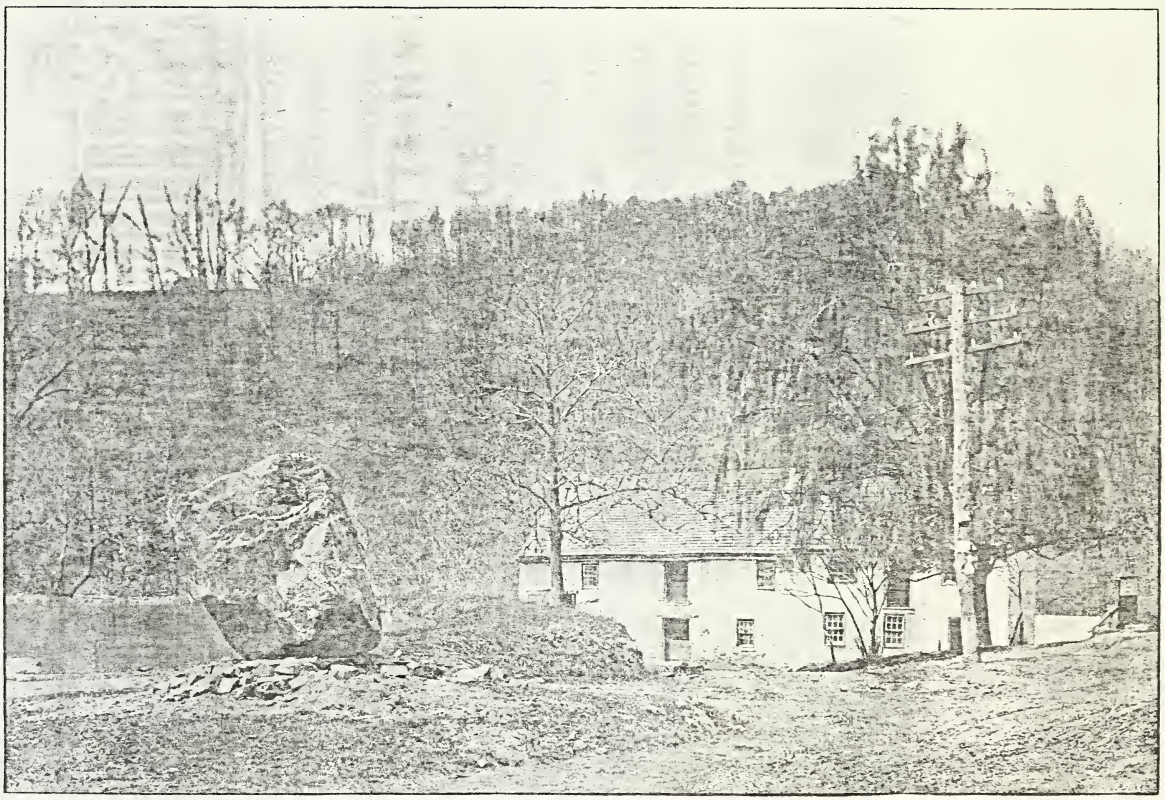

THE OLD GULPH MILL AND MEMORIAL STONE.

DELEGATES

TO THE

General Society.

JAMES EDWARD CARPENTER.

HAMPTON LAWRENCE CARSON.

GEORGE CUTHBERT GILLESPIE.

HON. SAMUEL WHITAKER PENNYPACKER, LL.D.

EDWARD STALKER SAYRES.

ALTERNATES.

THOMAS WILLING BALCH.

TRAILL GREEN, M.D., LL.D.

RICHARD RANDOLPH PARRY.

GEN. WILLIAM FARRAR SMITH, U.S.A.

CHARLES ELLIS STEVENS, LL.D., D.C.L.

F
8324
.8
1892

Publication Committee.

ETHAN ALLEN WEAVER,
Secretary.

JOHN WOOLF JORDAN,
Registrar.

Gift '62
Illinois Society
Sons of the Revolution

Object of the Society.

IT being evident, from a steady decline of a proper celebration of the National Holidays of the United States of America, that popular concern in the events and men of the War of the Revolution is gradually declining, and that such lack of interest is attributable, not so much to the lapse of time and the rapidly increasing flood of immigration from foreign countries, as to the neglect, on the part of descendants of Revolutionary heroes, to perform their duty in keeping before the public mind the memory of the services of their ancestors and of the times in which they lived; therefore, the Society of the Sons of the Revolution has been instituted to perpetuate the memory of the men who, in the military, naval, and civil service of the Colonies and of the Continental Congress, by their acts or counsel, achieved the Independence of the country, and to further the proper celebration of the anniversaries of the birthday of Washington, and of prominent events connected with the War of the Revolution; to collect and secure for preservation the rolls, records, and other documents relating to that period; to inspire the members of the Society with the patriotic spirit of their forefathers; and to promote the feeling of friendship among them.

Pennsylvania Society.

FOUNDERS.

OLIVER CHRISTIAN BOSBYSHELL.
GEORGE HORACE BURGIN.
HERMAN BURGIN.
RICHARD McCALL CADWALADER.
JAMES EDWARD CARPENTER.
ROBERT PORTER DECHERT.
WILLIAM CHURCHILL HOUSTON, JR.
JOHN WOOLF JORDAN.
JOSIAH GRANVILLE LEACH.
ELON DUNBAR LOCKWOOD.
CHARLES MARSHALL.
SAMUEL WHITAKER PENNYPACKER.
JOHN BIDDLE PORTER.
WILLIAM BROOKE RAWLE.
WILLIAM WAYNE.

OFFICERS

OF THE

General Society.

General President.

HON. JOHN LEE CARROLL,

Of the Maryland Society.

General Vice-President.

GARRETT DORSETT WALL VROOM,

Of the New Jersey Society.

Second General Vice-President.

JOHN SCREVEN,

Of the Georgia Society.

General Secretary.

JAMES MORTIMER MONTGOMERY,

Of the New York Society.

Assistant General Secretary.

WILLIAM HALL HARRIS,

Of the Maryland Society.

General Treasurer.

RICHARD McCALL CADWALADER,

Of the Pennsylvania Society.

Assistant General Treasurer.

STEPHEN SALISBURY,

Of the Massachusetts Society.

General Registrar.

JOHN WOOLF JORDAN,

Of the Pennsylvania Society.

General Historian.

THEODORUS BAILEY MYERS MASON, U.S.N.,

Of the District of Columbia Society.

General Chaplain.

REVEREND MORGAN DIX, D.D., S.T.D.,

Of the New York Society.

OFFICERS

OF THE

Pennsylvania Society,

1893-'94.

President.
WILLIAM WAYNE.

Vice-President.
RICHARD McCALL CADWALADER.

Secretary.
ETHAN ALLEN WEAVER.

Treasurer.
CHARLES HENRY JONES.

Registrar.
JOHN WOOLF JORDAN.

Historian.
JOSIAH GRANVILLE LEACH.

Chaplain.
THE REVEREND GEORGE WOOLSEY HODGE.

Board of Managers.
JAMES EDWARD CARPENTER, *Chairman.*

WILLIAM SPOHN BAKER.
THOMAS HEWSON BRADFORD, M.D.
GEORGE MECUM CONARROE.
WILLIAM HENRY EGLE, M.D.
REV. HORACE EDWIN HAYDEN.
WILLIAM MACPHERSON HORNOR.
JAMES MIFFLIN.
HON. S. W. PENNYPACKER, LL.D.

STANDING COMMITTEES.

On Admissions.

JOSIAH GRANVILLE LEACH, *Chairman.*
JOHN WOOLF JORDAN.
HON. SAMUEL WHITAKER PENNYPACKER, LL.D.

On Monuments and Memorials.

JAMES MIFFLIN, *Chairman.*

FRANCIS MARK BROOKE.
CHARLES HENRY JONES.
WILLIAM JAMES LATTA.
FRANK WILLING LEACH.
HON. S. W. PENNYPACKER, LL.D.
WASHINGTON BLEDDYN POWELL.
WILLIAM WAYNE.

On Flags.

GEORGE CUTHBERT GILLESPIE, *Chairman.*

WILLIAM MACPHERSON HORNOR.
JAMES MIFFLIN.

ELECTED. INSIGNIA.

Pennsylvania Line, 1775–1778; Ensign of Captain Jehu Eyre's Philadelphia Artillery, Militia; Captain John Geyer's Company, Major Richard Salter's Third Regiment of Foot, Philadelphia Militia, 1781–1783.

1890. ALLEN, LOUIS JOSEPH, Chief Engineer, U.S.N., Washington, D.C. 392

Great-grandson of Ensign Jacob Strembeck (1755–1841), Private and Musician, Colonel Thomas Proctor's Artillery, Pennsylvania Line, 1775–1778; Ensign of Captain Jehu Eyre's Philadelphia Artillery, Militia; Captain John Geyer's Company, Major Richard Salter's Third Regiment of Foot, Philadelphia Militia, 1781–1783.

1890. ANDERSON, JOSEPH WILSON, M.D., Ardmore, Penna. 545

Grandson of Lieutenant Isaac Anderson (1760–1838), Ensign Sixth Company, Fifth Battalion, May, 1777; First Lieutenant, May 24, 1779, Chester County, Penna. Militia.

Great-grandson of Major Patrick Anderson (1719–1793), Colonel Anthony Wayne's Battalion of Chester County, Penna. "Minute Men," July 21, 1775; Captain in Colonel Samuel John Atlee's Musketry Battalion, Pennsylvania Line, March 15, 1776.

1890. ARNOLD, CRAWFORD, Philadelphia. 326

Great-grandson of Captain-Lieutenant James Arnold (1723–1793), First Lieutenant, 1776; Captain-Lieutenant, 1778, Kent County, Rhode Island Militia. Member of the Council of War. Signer of the Declaration of Independence of Rhode Island, 1776.

Grandson of Surgeon's Mate Philip Padelford (1752–1812), Colonel Thomas Carpenter's Regiment, Massachusetts Militia, August, 1778.

Great-grandson of Private Elijah Macomber, of Captain Benjamin Wilcox's Company, Massachusetts Militia.

1891. ASH, EDWARD TWELLS, Philadelphia.

Great-grandson of Lieutenant James Ash (1750–1830), of General John Cadwalader's Brigade, Philadelphia County, Penna. Militia, 1777.

Elected. Insignia.

1893. ASH, GORDON MONGES, 1098
Philadelphia.
Great-grandson of Lieutenant James Ash (1750–1830), of General John Cadwalader's Brigade, Philadelphia County, Penna. Militia.
Great-great-grandson of Colonel Jacob Morgan, Jr. (1742–1802), Major, 1775; and Colonel, 1777, First Battalion; Colonel, Second Battalion, 1777, Philadelphia County, Penna. Militia.
Great-great-great-grandson of Colonel Jacob Morgan, Sr. (1716–1792), Member of Provincial Conference, 1776. Member of the Supreme Executive Council of Pennsylvania. Member of the Pennsylvania Council of Safety. Assistant Forage Master, Penna. Militia, April, 1780.

1891. ASH, HENRY ST. CLAIR, M.D.,
Philadelphia.
Grandson of Lieutenant James Ash (1750–1830), of General John Cadwalader's Brigade, Philadelphia County, Penna. Militia, 1777.

1891. ASH, JAMES, M.D.,
Philadelphia.
Grandson of Lieutenant James Ash (1750–1830), of General John Cadwalader's Brigade, Philadelphia County, Penna. Militia, 1777.

1889. ASH, JOHN MORGAN,
Philadelphia.
Son of Lieutenant James Ash (1750–1830), of General John Cadwalader's Brigade, Philadelphia County, Penna. Militia, 1777.
Grandson of Colonel Jacob Morgan, Jr. (1742–1802), Major, 1775; and Colonel, 1777, First Battalion; Colonel, Second Battalion, 1777, Philadelphia County, Penna. Militia.

1890. ASH, JOHN MORGAN, JR.,
Philadelphia.
Grandson of Lieutenant James Ash (1750–1830), of General John Cadwalader's Brigade, Philadelphia County, Penna. Militia, 1777.

ELECTED. INSIGNIA.

Great-grandson of Colonel Jacob Morgan, Jr. (1742–1802), Major, 1775; and Colonel, 1777, First Battalion; Colonel, Second Battalion, 1777, Philadelphia County, Penna. Militia.

1890. *ASHHURST, FRAZER,
(Died October 15, 1892.)

Great-great-grandson of Captain Manuel Eyre (1736–1805), Pennsylvania Artillery, Militia. Member Philadelphia Committee of Correspondence. Member Naval Board of Pennsylvania.

Great-great-grandson of Lieutenant-Colonel Persifor Frazer (1736–1792), Delegate, Provincial Conference, 1775. Captain, Fourth Battalion, January 5, 1776; Major, September 24, 1776; Lieutenant-Colonel, Fifth Regiment, October 4, 1776, Pennsylvania Line. Taken prisoner September 12, 1777; escaped March, 1778. Brigadier-General Pennsylvania Militia, May 25, 1782.

1890. ASHHURST, RICHARD LEWIS,
Philadelphia.

Great-grandson of Captain Manuel Eyre (1736–1805), Pennsylvania Artillery, Militia. Member Philadelphia Committee of Correspondence, Member Naval Board of Pennsylvania.

Great-grandson of Captain John Connelly (——1827), Captain-Lieutenant, Captain McCulloch's Company, Colonel Jehu Eyre's Battalion, 1777; Captain, Eighth Company, 1780, Philadelphia Artillery, Militia.

1890. ASHHURST, WILLIAM HENRY,
Philadelphia.

Great-great-grandson of Lieutenant-Colonel Elihu Hall (1723–1790), Major Susquehanna Battalion, January 6, 1776; Lieutenant-Colonel, Maryland Militia; Ensign, April 17, 1777; First Lieutenant, July 15, 1779, First Regiment, Maryland Line.

1891. ATHERTON, THOMAS HENRY,
Wilkes Barre, Penna.

Great-grandson of William Henry (1729–1786), Member of the Pennsylvania Council of Safety. Armorer and Assistant Commissary-General of Pennsylvania. Member of the Continental Congress.

ELECTED. INSIGNIA.

1891. ATLEE, JOHN MAXIMILIEN,
Warrenton, Virginia.
Great-great-grandson of William Augustus Atlee (1735–1793), Chairman of the Lancaster County, Penna. Committee of Safety. Chairman of the Committee of Inspection and Observation of Lancaster County, Penna. Deputy Commissary-General of Prisoners, 1776–1778.

1890. ATLEE, JOHN MAXIMILIEN WALTER,
Alexandria, Virginia.
Great-great-grandson of William Augustus Atlee (1735–1793), Chairman of the Lancaster County, Penna. Committee of Safety. Chairman of the Committee of Inspection and Observation of Lancaster County, Penna. Deputy Commissary-General of Prisoners, 1776–1778.

1890. ATLEE, LOUIS WILLIAM, M.D., Assistant Surgeon, U.S.N., 449
Philadelphia.
Great-great-grandson of William Augustus Atlee (1735–1793), Chairman of the Lancaster County, Penna. Committee of Safety. Chairman of the Committee of Inspection and Observation of Lancaster County, Penna. Deputy Commissary-General of Prisoners, 1776–1778.

1893. AYRES, HENRY,
Philadelphia.
Great-great-grandson of Private William Ayres (1720–1784), Captain Richard Manning's Company, Fourth Battalion, Lancaster County, Penna. Militia.

1893. AYRES, LOUIS HARLOW, 1188
Philadelphia.
Great-great-grandson of Private William Ayres (1720–1784), Captain Richard Manning's Company, Fourth Battalion, Lancaster County, Penna. Militia.

1893. AYRES, WILLIAM,
Philadelphia.
Grandson of Private John Ayres (1752–1825), Captain Matthew Smith's Company, Colonel William Thompson's Pennsylvania Battalion of Riflemen, 1775; Captain James Murray's Company, Fourth Battalion, Lancaster County, Penna. Militia, 1776.

ELECTED. INSIGNIA.

Great-grandson of Private William Ayres (1720–1784), Captain Richard Manning's Company, Fourth Battalion, Lancaster County, Penna. Militia, 1776.

1892. BAILEY, CHARLES WEAVER, 862
Philadelphia.
Great-great-great-grandson of Captain Clapp Raymond (1730–——), Fairfield County, Connecticut Militia, 1777.
Great-great-grandson of Private Joseph Briggs (1749–1830), Captain Jeremiah Olney's Company, Colonel Hitchcock's Regiment, Rhode Island Militia, 1775.

1892. BAILEY, JOSEPH TROWBRIDGE, 863
Philadelphia.
Great-great-grandson of Captain Clapp Raymond (1730——), Fairfield County, Connecticut Militia, 1777.

1892. BAILEY, JOSEPH TROWBRIDGE, JR., 883
Denver, Colorado.
Great-great-great-grandson of Captain Clapp Raymond (1730–——) Fairfield County, Connecticut Militia, 1777.
Great-great-grandson of Private Joseph Briggs (1749–1830), Captain Jeremiah Olney's Company, Colonel Hitchcock's Regiment, Rhode Island Militia, 1775.

1889. BAIRD, ABSALOM, Brigadier-General, U.S.A., 323
Washington, D.C.
Grandson of Surgeon Absalom Baird (1755–1805), Surgeon's Mate in Hospital at Fishkill, 1779; Surgeon, 1780; Surgeon, Colonel Jeduthan Baldwin's Regiment of Artificers, March 20, 1780, Continental Army.

1889. BAIRD, WILLIAM, Captain, U.S.A., 284
Washington, D.C.
Great-grandson of Surgeon Absalom Baird (1755–1805), Surgeon's Mate in Hospital at Fishkill, 1779; Surgeon, 1780; Surgeon, Colonel Jeduthan Baldwin's Regiment of Artificers, March 20, 1780, Continental Army.
Great-great-grandson of Colonel James Livingston (1747–1833), New York Line.

Elected. Insignia.

1891. BAKER, FREDERICK DILLER,
Philadelphia.
Great-great-great-grandson of George Ross (1730-1779), Signer of the Declaration of Independence. Member of the Continental Congress. Judge of Pennsylvania Board of Admiralty.

1893. BAKER, JOSEPH WEAVER,
Chestnut Hill, Philadelphia.
Grandson of Lieutenant Michael Baker, Jr. (1758–1834), Private, June 15, 1777; Lieutenant, 1782, Colonel Jehu Eyre's Philadelphia Artillery, Militia.
Great-grandson of Private Michael Baker, Sr. (1727–1779), Philadelphia Artillery, Militia.
Great-grandson of Captain George Nice (1739–1812), Second Company, Second Battalion, Philadelphia Artillery, Militia.

1892. BAKER, RICHARD ROWLEY, 882
Philadelphia.
Great-grandson of Lieutenant Michael Baker, Jr. (1758–1834), Private, June 15, 1777; Lieutenant, 1782, Colonel Jehu Eyre's Philadelphia Artillery, Militia.
Great-great-grandson of Private Michael Baker, Sr. (1727–1779), Philadelphia Artillery, Militia.
Great-great-grandson of Captain George Nice (1739–1812), Second Company, Second Battalion, Philadelphia Artillery, Militia.

1889. BAKER, WASHINGTON HOPKINS, M.D., 177
Philadelphia.
Great-great-great-grandson of George Ross (1730–1779), Signer of the Declaration of Independence. Member of the Continental Congress. Judge of the Pennsylvania Board of Admiralty.

1889. BAKER, WILLIAM BOYD,
Philadelphia.
Great-great-great-grandson of George Ross (1730–1779), Signer of the Declaration of Independence. Member of the Continental Congress. Judge of the Pennsylvania Board of Admiralty.

Elected. Insignia.

1889. BAKER, WILLIAM SPOHN, 108
Philadelphia.

Grandson of Lieutenant Michael Baker, Jr. (1758–1834), Private, June 15, 1777; Lieutenant, 1782, Colonel Jehu Eyre's Philadelphia Artillery, Militia.

Great-grandson of Private Michael Baker, Sr. (1727–1779), Philadelphia Artillery, Militia.

Great-grandson of Captain George Nice (1739–1812), Second Company, Second Battalion, Philadelphia Artillery, Militia.

1892. BALCH, EDWIN SWIFT,
Philadelphia.

Great-grandson of Captain Stephen Bloomer Balch (1747–1833), Calvert County, Md. Militia, October 1, 1775.

Great-great-grandson of Thomas Willing (1731–1821), Member of Provincial Congress, 1774. Member of Continental Congress.

Great-great-grandson of Rev. Robert Blackwell, D.D. (1748–1831), Chaplain, First Brigade, Pennsylvania Line.

Great-great-great-grandson of Colonel Jacob Blackwell (1717–1780), Member Provincial Conference of New York. Member of the Committee of Safety of New York. Colonel, Queens County, New York Militia.

1891. BALCH, THOMAS WILLING, 708
Philadelphia.

Great-grandson of Captain Stephen Bloomer Balch (1747–1833), Calvert County, Md. Militia, October 1, 1775.

Great-great-grandson of Rev. Robert Blackwell, D.D. (1748–1831), Chaplain, First Brigade, Pennsylvania Line.

Great-great-grandson of Thomas Willing (1731–1821), Member of Provincial Congress, 1774. Member of Continental Congress.

Great-great-great-grandson of Colonel Jacob Blackwell (1717–1780), Member Provincial Conference of New York. Member of the Committee of Safety of New York. Colonel, Queens County, New York Militia.

1892. BALDWIN, FREDERIC AUGUSTUS RAUCH,
Allentown, Penna.

Grandson of Private Ichabod Baldwin (1757–1839), Essex County, New Jersey Militia.

ELECTED. INSIGNIA.

Great-grandson of Private Naphtali Byram (1749–1812), Morris County, New Jersey Militia.

1893. BANKS, GEORGE WASHINGTON, 1208
Philadelphia.
Great-great-grandson of Sergeant Joseph Banks (1713–1802), Captain Green's Company, Connecticut Militia.

1892. BANNARD, CHARLES HEATH,
Philadelphia.
Great-great-grandson of Lieutenant-Colonel Daniel Whiting (1732–1807), First Lieutenant, Captain Ebenezer Battle's Company, Suffolk County, Mass. Militia, 1775; Captain, Colonel Jonathan Brewer's Regiment, 1775; Sixth Regiment, 1776; Major, Seventh Regiment, 1777; Lieutenant-Colonel Sixth Regiment, September 29, 1778, Massachusetts Line.

1891. BARBER, EDWIN ATLEE,
West Chester, Penna.
Great-great-grandson of Colonel Samuel John Atlee (1739–1786), Colonel, Pennsylvania Musketry Battalion, March 21, 1776; captured at the battle of Long Island, August 27, 1776; exchanged, August 6, 1778. Member Continental Congress.

1889. BARCLAY, RICHARD DECHARMS, 291
Philadelphia.
Grandson of Colonel Hugh Barclay (1747–1807), Assistant Deputy Quartermaster-General, January 16, 1777, Continental Army.

1889. BARCLAY, SAMUEL JOSIAH,
Rock Island, Ill.
Great-grandson of Colonel Hugh Barclay (1747–1807), Assistant Deputy Quartermaster-General, January 16, 1777, Continental Army.

1890. BARNES, HARRY GILLUM,
Ardmore, Penna.
Great-great-grandson of Private Richard Barnes (1747——), of Captain Seth Morse's Company, in the "Lexington

Elected. Insignia.

Alarm," April 19, 1775; of Captain Seth Newton's Company, Colonel Whitney's Regiment, 1777, Massachusetts Militia.

Great-great-great-grandson of Captain John Towne (1729–1820), Captain, Oxford, Mass., Company, in the "Lexington Alarm," 1775; Captain in Colonel John Holman's Regiment, 1777, Massachusetts Militia.

1892. BARNES, JOHN HAMPTON, 1214
Philadelphia.

Great-great-grandson of Captain Moses Barnes (1740–1781), Sergeant, Captain Daniel Barnes's Company of Massachusetts Militia, in the "Lexington Alarm," 1775; Lieutenant, Continental service, 1775; Captain, Fourth Regiment, Middlesex County, Massachusetts Militia, 1776; Captain and Comptroller in Lieutenant-Colonel Perces's Regiment from Massachusetts Bay, in the service of the United States, 1779. Wounded in action near Cambridge, Mass.

Great-grandson of Private Moses Hampton (1762–1825), Morris County, New Jersey State Troops.

1893. BARNES, WILLIAM HENRY, 1213
Philadelphia.

Great-grandson of Captain Moses Barnes (1740–1781), Sergeant, Captain Daniel Barnes's Company of Massachusetts Militia, in the "Lexington Alarm," 1775; Lieutenant, Continental service, 1775; Captain, Tenth Regiment, Middlesex County, Massachusetts Militia, 1776; Captain and Comptroller in Lieutenant-Colonel Perces's Regiment from Massachusetts Bay, in the service of the United States, 1779, Wounded in action near Cambridge, Mass.

1891. BARTON, JOHN WALTER, 781
Philadelphia.

Great-grandson of Ensign James Vogan (1744–1824), First Company, Fifth Battalion, Lancaster County, Penna. Militia.

1892. BARTOW, HENRY BLACKWELL, 1356
Philadelphia.

Great-great-grandson of Captain John Phillips (1757——), First Regiment, Hunterdon County, New Jersey Militia.

Elected. Insignia.

1892. BARTOW, JOSIAH BLACKWELL,
Philadelphia.
Great-great-grandson of Captain John Phillips (1757——), First Regiment, Hunterdon County, New Jersey Militia.

1890. BASHORE, HARVEY BROWN, M.D.,
West Fairview, Penna.
Great-great-grandson of Private Simon Peter Kreisher (1750–1803), Captain Henry Christ's Company, Colonel Samuel Miles's Rifle Regiment, Pennsylvania Line; served also in Colonel Michael Lindemuth's Battalion, Berks County, Penna. Associators, 1776–'77.

1893. BEALE, JOSEPH, Lieutenant, U.S.N. [Life Member], 1339
Philadelphia.
Great-grandson of Lieutenant Richard Blow (1746–1833), Fourth Regiment, Virginia Line, March 11, 1776.
Great-grandson of Captain James McDowell (1740–1815), Fourth Battalion, Chester County, Penna. Associators, 1776.

1892. BEAUMONT, EUGENE BEAUHARNAIS, Colonel, U.S.A., 985
Wilkes Barre, Penna.
Grandson of Private Isaiah Beaumont (1757——), Twentieth Regiment, Connecticut Line. Wounded at the battle of Princeton.

1888. BEAVER, JAMES ADDAMS, LL.D., 117
Bellefonte, Penna.
Great-grandson of Private George Beaver (1755–1836), Captain Thomas Church's Company, Fourth Battalion, Pennsylvania Line.

1891. BELL, EDMUND HAYES, 1100
Philadelphia.
Great-great-grandson of Brigadier-General William Thompson (1736–1781), Colonel, Pennsylvania Battalion of Riflemen, June 25, 1775; Brigadier-General, March 1, 1776, Pennsylvania Line. Captured at Three Rivers, Canada, June 8, 1776; exchanged, October 25, 1780, for Major-General De Riedesel.

Elected. Insignia.

1890. BELL, WILLIAM,
Mifflintown, Penna.
Grandson of Captain Samuel Bryson (1750–1799), First Lieutenant, Seventh Regiment, March 20, 1777; Fourth Regiment, January 17, 1781; Second Regiment, January 1, 1783; Eighth Regiment, 1783, Pennsylvania Line. Wounded in action. Member of the Pennsylvania State Society of the Cincinnati.

1891. BELLAS, HENRY HOBART, Captain, U.S.A., 590
Germantown, Philadelphia.
Great-great-grandson of Captain Jacob Rudolph (1744–1795), Second Company, Third Battalion, Chester County, Penna. Militia (Colonel Caleb Davis, Commanding). Commissioned May 14, 1777. Captured at Brandywine, September 12, 1777; exchanged, June, 1778. Member of Board of Supplies in Chester County for the American Army.
Great-great-grandson of Michael Hillegas (1729–1804), Member of Pennsylvania Committee of Correspondence. Member of Pennsylvania Committee of Safety. Member and Treasurer of Pennsylvania Council of Safety. Treasurer of the United States, 1775–1789.
Great-great-grandson of Reverend William Smith, D.D. (1777–1803), Member of Pennsylvania Committee of Correspondence, and Delegate to Convention at Carpenters' Hall, 1774. Delivered various patriotic orations and sermons during the Revolution before the Provincial Assembly, the Continental Congress, and the American Army.

1891. de BENNEVILLE, JAMES SEGUIN, 540
Philadelphia.
Great-grandson of Private Ebenezer Greenough (1753–1827), Haverhill Artillery Company, Massachusetts Militia.

1888. BENSON, EDWIN NORTH [Life Member], 113
Philadelphia.
Grandson of Lieutenant-Colonel Caleb North (1753–1840), Captain Fourth Battalion, January 5, 1776; Major, Tenth Regiment, March 12, 1777; Lieutenant-Colonel, Eleventh Regiment, October 23, 1777; Ninth Regiment, July 1, 1778; Second Regiment, January 17, 1781, Pennsylvania Line. Member of the Pennsylvania State Society of the Cincinnati.

Elected. Insignia.

1889. BIDDLE, ALEXANDER [Life Member],.
Philadelphia.
Grandson of Colonel Clement Biddle (1740–1814), Deputy Quartermaster-General, Continental Army.

1889. BIDDLE, ALEXANDER WILLIAMS, M.D., 228
Chestnut Hill, Philadelphia.
Great-grandson of Colonel Clement Biddle (1740–1814), Deputy Quartermaster-General, Continental Army.
Great-grandson of Dr. Benjamin Rush (1745–1813), Physician-General of the Military Hospitals of the Middle Department, 1777. Member of the Continental Congress. Signer of the Declaration of Independence.
Great-great-grandson of Richard Stockton (1730–1781), Member of the Continental Congress. Signer of the Declaration of Independence.

1889. *BIDDLE, ALGERNON SYDNEY,
(Died, April 8, 1891.)
Great-grandson of Colonel Clement Biddle (1740–1814), Deputy Quartermaster-General, Continental Army.

1890. BIDDLE, ARTHUR,
Philadelphia.
Great-grandson of Colonel Clement Biddle (1740–1814), Deputy Quartermaster-General, Continental Army.

1890. BIDDLE, CADWALADER,
Philadelphia.
Grandson of Colonel Clement Biddle (1740–1814), Deputy Quartermaster-General, Continental Army.

1890. BIDDLE, CALDWELL KEPPELE,
Philadelphia.
Great-grandson of Colonel Clement Biddle (1740–1814), Deputy Quartermaster-General, Continental Army.

1889. BIDDLE, LOUIS ALEXANDER,
Philadelphia.
Great-grandson of Colonel Clement Biddle (1740–1814), Deputy Quartermaster-General, Continental Army.

ELECTED. INSIGNIA.

Great-grandson of Dr. Benjamin Rush (1745–1813), Physician-General of the Military Hospitals, Middle Department, 1777. Member of the Continental Congress. Signer of the Declaration of Independence.

Great-great-grandson of Richard Stockton (1730–1781), Member of the Continental Congress. Signer of the Declaration of Independence.

1889. BIDDLE, THOMAS, M.D. [Life Member], Philadelphia. 324

Great-grandson of Colonel Clement Biddle (1740–1814), Deputy Quartermaster-General, Continental Army.

1890. BIDDLE, WILLIAM FOSTER, Philadelphia. 352

Great-grandson of Owen Biddle (1737–1799), Delegate to the Provincial Congress, 1775. Member Pennsylvania Constitional Convention, 1776. Member Committee of Safety, 1775–76. Member Council of Safety, 1776–77. Member Board of War, Pennsylvania, 1777. Deputy Commissary of Forage, 1777. Assistant Commissary-General of Forage, Continental Army.

1892. BIDDLE, WILLIAM LYMAN, Philadelphia. 878

Great-grandson of Colonel Clement Biddle (1740–1814), Deputy Quartermaster-General, Continental Army.

1893. BISHOP, GEORGE CONARROE [Life Member], Altoona, Penna.

Great-great-grandson of Major William Mecum (1730–1790), First Battalion, Salem County, New Jersey Militia, June 20, 1776.

1890. BISHOP, REV. GILBERT LIVINGSTON, West Chester, Penna. 568

Great-great-grandson of Dr. Theodorus Van Wyck (1729–1789), Member New York Provincial Congress.

Great-great-great-grandson of Colonel Dirck Brinckerhoff, Second Regiment, Duchess County, New York Militia, 1775–1778. Member New York Colonial Assembly. Member First New York Provincial Congress.

Elected. Insignia.

1890. BISPHAM, GEORGE TUCKER, 380
Philadelphia.
Grandson of Private Ebenezer Tucker (1757–1845), Burlington County, New Jersey Militia.

1889. BISSELL, FREDERICK MEADE,
Philadelphia.
Great-grandson of Lieutenant David Bissell, Jr. (1732–1799), Second Lieutenant, Second Company, Colonel Benjamin Hinman's Fourth Regiment, Connecticut Militia, April, 1775.
Great-grandson of Brigadier-General Israel Morey (1735–1809), Colonel, Twelfth Regiment of Foot, New Hampshire Militia, August 24, 1775; Paymaster to Colonel Timothy Bidel's Regiment of Rangers, August 29, 1775; Brigadier-General, New Hampshire Militia. Member New Hampshire Committee of Safety.

1893. BLAKSLEE, CHARLES ASHLEY, 1204
Mauch Chunk, Penna.
Great-great-grandson of Colonel Samuel Ashley (1720–1792), Member Provincial Conference of New Hampshire, 1775. Member New Hampshire Committee of Safety, 1775. Member New Hampshire Council of Safety, 1776 to 1780. Colonel, Thirteenth Regiment, New Hampshire Militia, 1775–1777; Aid-de-Camp to General John Stark.

1892. BLIGHT, WILLIAM SERGEANT,
Philadelphia.
Great-grandson of Jonathan Dickinson Sergeant (1746–1793), Secretary, Second Provincial Convention of New Jersey, May 23, 1775. Member Continental Congress, 1776. Member Provincial Congress of New Jersey, 1776. Member Constitutional Convention of New Jersey, 1776. Attorney-General of Pennsylvania, 1777–'80.
Great-grandson of Colonel Jacob Morgan, Jr. (1742–1802), Major, 1775; and Colonel, 1777, First Battalion; Colonel, Second Battalion, 1777, Philadelphia County, Penna. Militia.
Great-great-grandson of Colonel Jacob Morgan, Sr. (1716–1792), Member Provincial Conference, 1776. Member of the Supreme Executive Council of Pennsylvania. Member of the Pennsylvania Council of Safety. Assistant Forage-Master, Pennsylvania Militia, 1780.

Elected. Insignia.

1890. BLISS, JOHN HORACE, 465
Erie, Penna.
Grandson of Captain Joseph Bliss (1757–1819), Second Regiment, Continental Artillery.
Grandson of Major Andrew Ellicott (1754–1820), Maryland Militia.

1892. BOARDMAN, WALTER, M.D.,
Lancaster, Penna.
Great-great-grandson of Lieutenant Sanford Billings (1736–1806), Connecticut Line, December 2, 1776.

1893. BONNER, JOSEPH CLAYBAUGH,
Toledo, Ohio.
Great-great-grandson of Private William Carson, Sr., Captain Casper Weitzel's Company, Colonel Samuel Miles's Pennsylvania Rifle Battalion, 1776.
Great-grandson of Private William Carson, Jr. (1745–1829), Captain Casper Weitzel's Company, Colonel Samuel Miles's Pennsylvania Rifle Battalion, 1776.

1888. BONSALL, WILLIAM MARTIN, 234
Philadelphia.
Great-great-grandson of Captain John Crosby (1748–1822), Third Battalion, Chester County, Penna. Militia; Prisoner of War, on British prison-ship "Falmouth," Harbor of New York.

1891. BOOTH, GEORGE RODNEY,
Bethlehem, Penna.
Great-great-grandson of Colonel Henry Fisher, Major, Sussex County, Delaware Militia, 1775; Captain, April 4, 1777; Colonel, June, 1782, Delaware Militia.

1890. BORIE, BEAUVEAU, 425
Philadelphia.
Great-grandson of Thomas McKean (1734–1817), Colonel, Fourth Battalion, Pennsylvania Associators. Delegate to the Continental Congress. Chairman of Philadelphia Committee of Correspondence. Chairman of Carpenters' Hall Convention, 1776. Signer of the Declaration of Independence. Chief Justice of Pennsylvania. Honorary Member of the Pennsylvania State Society of the Cincinnati.

Elected. Insignia.

1891. BOSBYSHELL, CHARLES ALBERT, 724
Philadelphia.
Great-grandson of Marine James Rex Whitney (1760–1822), Continental Navy; Prisoner of War; in service with Commodore John Paul Jones in the action between the "Bon Homme Richard" and the "Serapis."

1888. BOSBYSHELL, OLIVER CHRISTIAN, 61
Philadelphia.
Great-grandson of Marine James Rex Whitney (1760–1822), Continental Navy; Prisoner of War; in service with Commodore John Paul Jones in the action between the "Bon Homme Richard" and the "Serapis."

1891. BOURNONVILLE, ANTOINE,
Philadelphia.
Great-great-grandson of Lieutenant William Moulder (1724–1798), Member Committee of Correspondence, June 18, 1774. Member Provincial Committee, July 5, 1774. Second Lieutenant, Captain Thomas Robinson's Company, Colonel Anthony Wayne's Fourth Battalion, Pennsylvania Line, March 15, 1776.

1889. BOWER, ROBERT SCOTT,
Philadelphia.
Grandson of Captain Jacob Bower (——1822), Sergeant in Captain George Nagle's Company, Thompson's Rifle Battalion, 1775; Quartermaster and Lieutenant, January 18, 1776; Captain, "Flying Camp"; Captain, Sixth Regiment, February 15, 1777; Captain, Second Regiment, January 1, 1783, Pennsylvania Line. Member of the Pennsylvania State Society of the Cincinnati.

1890. BOWMAN, ROBERT SEVERS,
Berwick, Penna.
Great-grandson of Captain Robert Clark (1740–1821), Captain, "Flying Camp," August 11, 1776, Pennsylvania Militia; Lieutenant-Colonel, Sixth Battalion, Lancaster County, Penna. Militia, 1777–1781; Sub-Lieutenant of Lancaster County, Penna., 1780.
Great-grandson of Private John Wilson (1748–1826), Captain Abraham Smith's Company, Colonel William Irvine's Sixth Battalion, Pennsylvania Line.

ELECTED. INSIGNIA.

1893. BOYD, DAVID KNICKERBOCKER,
Philadelphia.

Great-great-grandson of Major-General Arthur St. Clair (1734–1818), Colonel, Pennsylvania Militia, 1775; Colonel, Second Pennsylvania Battalion, January 3, 1776; Brigadier-General, August 9, 1776; Major-General, February 19, 1777, Continental Army. Member of the Pennsylvania State Society of the Cincinnati.

1890. BRADFORD, CHARLES SYDNEY, JR.,
West Chester, Penna.

Great-great-grandson of Colonel William Bradford (1721–1791), Major, Second Battalion, July, 1776; Colonel, 1777, Philadelphia County, Penna. Militia. Wounded at the battle of Princeton. Chairman Pennsylvania Navy Board.

Great-grandson of Lieutenant-Colonel Thomas Bradford (1745–1828), Captain, Philadelphia County, Penna. Militia, 1777; Deputy Commissary-General of Prisoners, Continental Army.

Great-grandson of Private Samuel Caldwell (———1798), Philadelphia Troop of Light Horse; Paymaster, Continental Army.

Great-grandson of Captain John Inskeep (1757–1834), First Lieutenant, afterwards Captain, Second Battalion, Gloucester County, New Jersey Militia; Commissary of Issues, New Jersey.

1889. BRADFORD, THOMAS HEWSON, M.D., 280
Philadelphia.

Great-great-grandson of Colonel William Bradford (1721–1791), Major, Second Battalion, July, 1776; Colonel, 1777, Philadelphia County, Penna. Militia. Wounded at the battle of Princeton. Chairman Pennsylvania Navy Board.

Great-grandson of Lieutenant-Colonel Thomas Bradford (1745–1828), Captain, Philadelphia County, Penna. Militia, 1777; Deputy Commissary-General of Prisoners, Continental Army.

Great-grandson of Private Samuel Caldwell (———1798), Philadelphia Troop of Light Horse; Paymaster, Continental Army.

Great-grandson of Captain John Inskeep (1757–1834), First Lieutenant, afterwards Captain, Second Battalion, Gloucester County, New Jersey Militia; Commissary of Issues, New Jersey.

Elected. Insignia.

1893. BRICE, PHILIP HOWARD,
Philadelphia.
Great-great-great-grandson of Matthew Tilghman (1718–1790), Member of the Maryland Council of Safety, 1775. Member of Continental Congress, 1776. President of the Maryland Convention, 1775 and 1776.

1892. BRIGHT, GEORGE DENIS,
Philadelphia.
Great-great-grandson of Captain Jacob Bright (1728–1802), Philadelphia, Penna. City Guards, mustered, 1776 and 1777.

1892. BRINLEY, CHARLES A., 788
Philadelphia.
Great-great-grandson of Major-General Israel Putnam (1718–1790), Lieutenant-Colonel of Connecticut Militia, in the "Lexington Alarms," 1775; Colonel, Third Regiment, Connecticut Militia, May 1, 1775; Major-General, Continental Army, June 19, 1775.
Great-grandson of Colonel Jeremiah Wadsworth (1743–1804), Deputy Commissary; Commissary-General of Purchases, Continental Army.

1892. BRINTON, JOHN HILL, M.D.,
Philadelphia.
Great-great-grandson of Colonel James Burd (1726–1793), Fourth Battalion, Lancaster County, Penna. Militia, 1776.

1892. BRINTON, JOHN HILL, JR.,
Philadelphia.
Great-great-grandson of Captain Daniel Hand (1732–1816), Colonel Talcott's Regiment, March 21, 1776; Sixth Company, Seventh Regiment, Connecticut Militia, 1776.
Great-great-great-grandson of Colonel James Burd (1726–1793), Fourth Battalion, Lancaster County, Penna. Militia, 1776.

1891. BROCK, HORACE, 752
Lebanon, Penna.
Great-great-grandson of Lieutenant-Colonel Henry Miller (1751–1824), First Lieutenant, June, 1775; Captain, 1775, Thompson's Rifle Battalion; Captain, First Regiment, 1776;

ELECTED. INSIGNIA.

Major, March 12, 1777; Lieutenant-Colonel, Second Regiment, July 1, 1778, Pennsylvania Line. Member of the Pennsylvania State Society of the Cincinnati.

Great-great-great-grandson of Lieutenant-Colonel Elihu Hall (1723–1790), Major "Susquehanna Battalion," January 6, 1776; Lieutenant-Colonel, Maryland Militia; Ensign, April 17, 1777; First Lieutenant, July 15, 1779, First Regiment, Maryland Line.

1891. BROCK, JOHN WILLIAM, 751
Philadelphia.

Great-great-grandson of Lieutenant-Colonel Henry Miller (1751–1824), First Lieutenant, June, 1775; Captain, 1775, Thompson's Rifle Battalion; Captain, First Regiment, 1776; Major, March 12, 1777; Lieutenant-Colonel, Second Regiment, July 1, 1778, Pennsylvania Line. Member of the Pennsylvania State Society of the Cincinnati.

Great-great-great-grandson of Lieutenant-Colonel Elihu Hall (1723–1790), Major "Susquehanna Battalion," January 6, 1776; Lieutenant-Colonel, Maryland Militia; Ensign, April 17, 1777; First Lieutenant, July 15, 1779, First Regiment, Maryland Line.

1891. BROCK, ROBERT COLEMAN HALL, 619
Philadelphia.

Great-great-grandson of Lieutenant-Colonel Henry Miller (1751–1824), First Lieutenant, June, 1775; Captain, 1775, Thompson's Rifle Battalion; Captain, First Regiment, 1776; Major, March 12, 1777; Lieutenant-Colonel, Second Regiment, July 1, 1778, Pennsylvania Line. Member of the Pennsylvania State Society of the Cincinnati.

Great-great-great-grandson of Lieutenant-Colonel Elihu Hall (1723–1790), Major, "Susquehanna Battalion," January 6, 1776; Lieutenant-Colonel, Maryland Militia; Ensign, April 17, 1777; First Lieutenant, July 15, 1779, First Regiment, Maryland Line.

1891. BRODHEAD, ALBERT, 541
Bethlehem, Penna.

Great-great-grandson of Sergeant Garrett Brodhead (1755–1838), Sussex County, New Jersey State Troops.

Elected. Insignia.

1893. BRODHEAD, JOSEPH DAVIS, 1350
South Bethlehem, Penna.
Great-grandson of Sergeant Garrett Brodhead (1755–1838), Sussex County, New Jersey State Troops.

1891. BRODHEAD, LUKE WILLS,
Delaware Water Gap, Penna.
Grandson of Captain Luke Brodhead (1737–1806), Sergeant, Captain Abraham Miller's Company, Thompson's Pennsylvania Rifle Regiment, November, 1775. Third Lieutenant, May 28, 1776; Second Lieutenant, October 24, 1776, Miles's Pennsylvania Rifle Regiment. Wounded and captured at the Battle of Long Island, August 27, 1776; exchanged, December 8, 1776, for Lieutenant Wellington, Twenty-sixth British Foot. Captain, Sixth Regiment, Pennsylvania Line, February 15, 1777.

1891. BROOKE, BENJAMIN [Life Member],
Philadelphia.
Great-grandson of Captain Benjamin Brooke (1753–1834), Lieutenant, Third Battalion, Philadelphia County, Penna. Associators, March, 1776; Captain, Sixth Battalion, Philadelphia County, Penna. Militia, May 12, 1777.
Great-grandson of Corporal Hugh Jones (1748–1796), Private, First Regiment, 1780; Corporal, Third Regiment, February 18, 1780, Pennsylvania Line.

1891. BROOKE, BENJAMIN, M.D., Assistant Surgeon, U.S.A., 710
Fort Leavenworth, Kansas.
Great-great-grandson of Captain Benjamin Brooke (1753–1834), Lieutenant, Third Battalion, Philadelphia County, Penna. Associators, March, 1776; Captain, Sixth Battalion, Philadelphia County, Penna. Militia, May 12, 1777.

1891. BROOKE, FRANCIS MARK [Endowed Membership], 1072
Philadelphia.
Great-grandson of Captain Benjamin Brooke (1753–1834), Lieutenant, Third Battalion, Philadelphia County, Penna. Associators, March, 1776; Captain, Sixth Battalion, Philadelphia County, Penna. Militia, May 12, 1777.
Great-grandson of Corporal Hugh Jones (1748–1796), Private, First Regiment, 1780; Corporal, Third Regiment, February 18, 1780, Pennsylvania Line.

Elected. Insignia.

1892. BROOKE, GEORGE,
Birdsboro, Penna.
Grandson of Matthew Brooke (1719–1806), Member Provincial Conference of Pennsylvania, Carpenters' Hall, June, 1776.

1892. BROOKE, GEORGE, JR., 491
Birdsboro, Penna.
Great-grandson of Matthew Brooke (1719–1806), Member Provincial Conference of Pennsylvania, Carpenters' Hall, June, 1776.
Great-great-grandson of Lieutenant-Colonel Matthew Irwin (1740–1800), Quartermaster, Pennsylvania Militia, September 14, 1777, with rank of Lieutenant-Colonel. Private, Philadelphia Troop of Light Horse, 1779.
Great-great-grandson of Frederick Augustus Muhlenberg (1750–1801), Member Continental Congress, 1778–'80.

1893. BROOKE, HUGH JONES [Life Member], 1398
Philadelphia.
Great-great-grandson of Captain Benjamin Brooke (1753–1834), Lieutenant, Third Battalion, Philadelphia County, Penna. Associators, March, 1776; Captain, Sixth Battalion, Philadelphia County, Penna. Militia, May 12, 1777.
Great-great-grandson of Corporal Hugh Jones (1748–1796), Private, First Regiment, 1780; Corporal, Third Regiment, February 18, 1780, Pennsylvania Line.
Great-great-grandson of Captain William Hayman (1740–1823), Ship "Hope," Pennsylvania Navy.

1891. BROOKE, HUNTER,
Philadelphia.
Great-grandson of Captain Benjamin Brooke (1753–1834), Lieutenant, Third Battalion, Philadelphia County, Penna. Associators, March, 1776; Captain, Sixth Battalion, Philadelphia County, Penna. Militia, May 12, 1777.
Great-grandson of Corporal Hugh Jones (1748–1796), Private, First Regiment, 1780; Corporal, Third Regiment, February 18, 1780, Pennsylvania Line.

1893. BROOKE, HUNTER, JR.,
Media, Penna.
Great-great-grandson of Captain Benjamin Brooke (1753–1834), Lieutenant, Third Battalion, Philadelphia County,

Penna. Associators, March, 1776; Captain, Sixth Battalion, Philadelphia County, Penna. Militia, May 12, 1777.

Great-great-grandson of Corporal Hugh Jones (1748–1796), Private, First Regiment, 1780; Corporal, Third Regiment, February 18, 1780, Pennsylvania Line.

Great-great-grandson of Captain William Hayman (1740–1823), Ship "Hope," Pennsylvania Navy.

1891. BROOKE, JOHN RUTTER, Brigadier-General, U.S.A., Washington, D.C.

Great-grandson of Matthew Brooke (1719–1806), Member Provincial Conference of Pennsylvania, Carpenters' Hall, 1776.

1890. BROWN, FRANK WIGTON, West Chester, Penna.

Great-grandson of Lieutenant Samuel Wigton (1737–1812), First Lieutenant, First Company, Fourth Battalion, Bucks County, Penna. Militia, May 6, 1777.

1891. BROWN, GEORGE LE ROY, Captain, U.S.A., Whipple Barracks, Arizona.

Great-great-grandson of Private John Walker (1741–1776), Captain Andrew Ward's Company, Colonel David Wooster's First Regiment, Connecticut Militia, 1775.

Great-great-grandson of Private John Denison (1743–1787), Captain Waterman Clift's Company, Connecticut Militia, 1775.

1892. BROWN, JOHN DOUGLAS, JR., Philadelphia.

Great-great-grandson of Private David Flickwir (1744–1793), Captain Edward Paschall's Company, Colonel William Bradford's Battalion, Philadelphia County, Penna. Militia, August 21, 1779.

1891. BRUNDAGE, ASA RANDOLPH, Wilkes Barre, Penna. 920

Grandson of Captain Israel Brundage (1755–1838), Essex County, New Jersey State Troops.

Great-grandson of Sergeant Garrett Brodhead (1755–1838), Sussex County, New Jersey State Troops.

Elected. Insignia.

1891. BRUNDAGE, RICHARD BULKELEY,
Wilkes Barre, Penna.

Great-grandson of Captain Israel Brundage (1755–1838), Essex County, New Jersey State Troops.

Great-grandson of Lieutenant-Colonel Eliphalet Bulkeley (1746–1816), Captain, Colchester, Conn. "Alarm Party," 1775; Captain, Twenty-fifth Regiment, June 10, 1776; Lieutenant-Colonel, May 29, 1780, Connecticut Line.

Great-great-grandson of Sergeant Garrett Brodhead (1755–1838), Sussex County, New Jersey State Troops.

1891. BRUNER, WILLIAM WEISER,
Sunbury, Penna.

Great-grandson of Captain William Gray (1750–1804), First Lieutenant, Captain Casper Weitzel's Company, Miles's Pennsylvania Rifle Regiment, March 15, 1776. Captured at the Battle of Long Island, August 27, 1776; exchanged, December 8, 1776, for Lieutenant Thompson, Twenty-sixth British Foot. Captain, Fourth Regiment, Pennsylvania Line, January 3, 1777. Member of the Pennsylvania State Society of the Cincinnati.

1892. BUCKMAN, JOHN WILSON,
Philadelphia.

Great-grandson of Lieutenant Isaac Anderson (1760–1838), Ensign Sixth Company, Fifth Battalion, May, 1777; First Lieutenant, May 24, 1779, Chester County, Penna. Militia.

Great-great-grandson of Major Patrick Anderson (1719–1793), Colonel Anthony Wayne's Battalion of Chester County, Penna. "Minute Men," July 21, 1775; Captain in Colonel Samuel John Atlee's Musketry Battalion, Pennsylvania Line, March 15, 1776.

1893. BUEHLER, WILLIAM GEORGE, Chief Engineer, U.S.N., 1352
Philadelphia.

Great-grandson of Lieutenant Henry Buehler (1740–1801), Third Lieutenant, Captain John McKown's Company, Colonel James Cunningham's First Battalion of the "Flying Camp," 1776, Lancaster County, Penna. Militia.

1892221

Elected. Insignia.

1891. BULLUS, WILLIAM ELLISON,
Germantown, Philadelphia.
Great-grandson of Colonel Charles Rumsey (1736–1780), Member Maryland Convention, 1775; Member Maryland Council of Safety, 1776; Colonel, "Elk Battalion," Cecil County, Maryland Militia, 1776; County Lieutenant, Cecil County, Maryland, 1777.

1888. BURGIN, GEORGE HORACE, M.D., 100
Germantown, Philadelphia.
Great-great-grandson of Lieutenant John Burgin (1735–1793), Second Lieutenant, Captain Platt's Company, Second Battalion, Cumberland County, New Jersey Militia, November 3, 1777.
Great-great-grandson of Captain Seth Bowen (1748–1815), Second Lieutenant, Captain Howell's Company, Second Battalion, First Establishment, November 29, 1775; First Lieutenant, Captain Yard's Company, Second Battalion, Second Establishment, November 29, 1776; First Lieutenant, Captain Lowrie's Company, Second Battalion, Second Establishment, February 5, 1777; First Lieutenant, afterwards Captain-Lieutenant, Captain Samuel Hugg's "Western Company of Artillery," New Jersey Line. Assistant Quartermaster in Quartermaster-General's Department; Quartermaster in same, with rank of Captain, New Jersey State Troops. Wounded at Monmouth. Member of the New Jersey State Society of the Cincinnati.

1888. BURGIN, HERMAN, M.D., 1
Germantown, Philadelphia.
Great-great-grandson of Lieutenant John Burgin (1735–1793), Second Lieutenant, Captain Platt's Company, Second Battalion, Cumberland County, New Jersey Militia, November 3, 1777.
Great-great-grandson of Captain Seth Bowen (1748–1815), Second Lieutenant, Captain Howell's Company, Second Battalion, First Establishment, November 29, 1775; First Lieutenant, Captain Yard's Company, Second Battalion, Second Establishment, November 29, 1776; First Lieutenant, Captain Lowrie's Company, Second Battalion, Second Establishment, February 5, 1777; First Lieutenant, afterwards Captain-Lieutenant, Captain Samuel Hugg's "West-

ern Company of Artillery," New Jersey Line. Assistant Quartermaster in Quartermaster-General's Department; and Quartermaster in same with rank of Captain, New Jersey State Troops. Wounded at Monmouth. Member of the New Jersey State Society of the Cincinnati.

1892. BURTON, GEORGE, 784
Philadelphia.
Great-great-grandson of Captain Joseph Thorne (1733–1823), Second Battalion, Gloucester County, New Jersey State Troops, August 10, 1776.

1893. BUTLER, CHARLES SEYMOUR,
Durango, Colorado.
Great-great-grandson of Colonel Zebulon Butler (1731–1795), Colonel, Twenty-fourth Regiment, Connecticut Militia, May 24, 1775. Member of Connecticut Assembly, 1774 to 1776. Lieutenant-Colonel, Third Regiment, January 1, 1778; Colonel, Second Regiment, March 13, 1778; Fourth Regiment, 1781; First Regiment, 1783, Connecticut Line. Commanded the Continental Troops at the Wyoming Massacre, July 3, 1778. Member of the Connecticut State Society of the Cincinnati.
Great-great-grandson of Private Abel Pierce (1736–1814), Plainfield "Alarm Party," Connecticut Militia, 1775.

1891. BUTLER, EDMUND GRIFFIN,
Wilkes Barre, Penna.
Great-grandson of Colonel Zebulon Butler (1731–1795), Colonel, Twenty-fourth Regiment, Connecticut Militia, May 24, 1775. Member of Connecticut Assembly, 1774 to 1776. Lieutenant-Colonel, Third Regiment, January 1, 1778; Colonel, Second Regiment, March 13, 1778; Fourth Regiment, 1781; First Regiment, 1783, Connecticut Line. Commanded the Continental Troops at the Wyoming Massacre, July 3, 1778. Member of the Connecticut State Society of the Cincinnati.

1891. BUTLER, GEORGE HOLLENBACK,
Wilkes Barre, Penna.
Great-great-grandson of Colonel Zebulon Butler (1731–1795), Colonel, Twenty-fourth Regiment, Connecticut Militia, May

24, 1775. Member of Connecticut Assembly, 1774 to 1776. Lieutenant-Colonel, Third Regiment, January 1, 1778; Colonel, Second Regiment, March 13, 1778; Fourth Regiment, 1781; First Regiment, 1783, Connecticut Line. Commanded the Continental Troops at the Wyoming Massacre, July 3, 1778. Member of the Connecticut State Society of the Cincinnati.

Great-great-grandson of Private Abel Pierce (1736–1814), Plainfield "Alarm Party," Connecticut Militia, 1775.

1893. BUTLER, HENRY COLT,
Carbondale, Penna.

Great-great-grandson of Colonel Zebulon Butler (1731–1795), Colonel, Twenty-fourth Regiment, Connecticut Militia, May 24, 1775. Member of Connecticut Assembly, 1774 to 1776. Lieutenant-Colonel, Third Regiment, January 1, 1778; Colonel, Second Regiment, March 13, 1778; Fourth Regiment, 1781; First Regiment, 1783, Connecticut Line. Commanded the Continental Troops at the Wyoming Massacre, July 3, 1778. Member of the Connecticut State Society of the Cincinnati.

1893. BUTLER, PIERCE,
Carbondale, Penna.

Great-grandson of Colonel Zebulon Butler (1731–1795), Colonel, Twenty-fourth Regiment, Connecticut Militia, May 24, 1775. Member of Connecticut Assembly, 1774 to 1776. Lieutenant-Colonel, Third Regiment, January 1, 1778; Colonel, Second Regiment, March 13, 1778; Fourth Regiment, 1781; First Regiment, 1783, Connecticut Line. Commanded the Continental Troops at the Wyoming Massacre, July 3, 1778. Member of the Connecticut State Society of the Cincinnati.

1891. BUTLER, PIERCE,
Wilkes Barre, Penna.

Great-great-grandson of Colonel Zebulon Butler (1731–1795), Colonel, Twenty-fourth Regiment, Connecticut Militia, May 24, 1775. Member of Connecticut Assembly, 1774 to 1776. Lieutenant-Colonel, Third Regiment, January 1, 1778; Colonel, Second Regiment, March 13, 1778; Fourth Regiment, 1781; First Regiment, 1783, Connecticut Line. Com-

manded the Continental Troops at the Wyoming Massacre, July 3, 1778. Member of the Connecticut State Society of the Cincinnati.

Great-great-grandson of Private Abel Pierce (1736–1814), Plainfield "Alarm Party," Connecticut Militia, 1775.

1891. BYERS, ALFRED WEITZEL,
Meadville, Penna.

Great-grandson of John Weitzel (1752–1799), Member Northumberland County, Penna. Committee of Safety. Member of Pennsylvania Council of Safety. Member of the Provincial Conference of 1776. Member Constitutional Convention of Pennsylvania, 1776. Commissary of Issues for Pennsylvania Militia.

1893. CABEEN, FRANCIS VON ALLADE,
Philadelphia.

Great-grandson of Lieutenant-Colonel Alexander Anderson, First Battalion, Bucks County, Penna. Associators, 1775.

1889. CADWALADER, CHARLES EVERT, M.D.,
Philadelphia.

Great-grandson of Brigadier-General John Cadwalader (1742–1786), Pennsylvania Militia.

Great-great-grandson of Dr. Thomas Cadwalader (1707–1779), Examining Surgeon, Pennsylvania Militia.

1889. CADWALADER, JOHN,
Philadelphia.

Great-grandson of Brigadier-General John Cadwalader (1742–1786), Pennsylvania Militia.

Great-great-grandson of Dr. Thomas Cadwalader (1707–1779), Examining Surgeon, Pennsylvania Militia.

1888. CADWALADER, RICHARD McCALL, 52
Philadelphia.

Grandson of Colonel Lambert Cadwalader (1742–1823), Lieutenant-Colonel, Third Pennsylvania Battalion, January 4, 1776; Colonel, Fourth Regiment, Pennsylvania Line, October 25, 1776. Captured at Fort Washington, November 26, 1776. Member Provincial Congress, 1775.

Great-grandson of Dr. Thomas Cadwalader (1707–1779), Examining Surgeon, Pennsylvania Militia.

ELECTED. INSIGNIA.

1893. CALDWELL, HENRY BANCROFT,
Tacoma, Wash.
Great-grandson of Private Samuel Caldwell (——1798), Philadelphia Troop of Light Horse, 1776–1781.

1891. CALVERT, JOHN,
Philadelphia.
Great-grandson of Dr. Benjamin Rush (1745–1813), Physician-General of the Military Hospitals, Middle Department, 1777.
Great-great-grandson of Richard Stockton (1730–1781), Member of the Continental Congress. Signer of the Declaration of Independence.

1888. CARPENTER, JAMES EDWARD, 56
Philadelphia.
Great-grandson of Paymaster and Quartermaster Thomas Carpenter (1752–1847), Salem County, New Jersey Militia, March 19, 1777.

1891. CARPENTER, JAMES HOPKINS, 723
Camden, N. J.
Great-grandson of Paymaster and Quartermaster Thomas Carpenter (1752–1847), Salem County, New Jersey Militia, March 19, 1777.

1889. CARPENTER, LOUIS HENRY, Colonel, U.S.A., 233
Fort Reno, Indian Territory.
Great-grandson of Paymaster and Quartermaster Thomas Carpenter (1752–1847), Salem County, New Jersey Militia, March 19, 1777.

1892. CARPENTER, RICHARD HOWELL,
New York City.
Great-grandson of Paymaster and Quartermaster Thomas Carpenter (1752–1847), Salem County, New Jersey Militia, March 19, 1777.

1888. CARPENTER, THOMAS PRESTON, 174
Buffalo, N. Y.
Great-grandson of Paymaster and Quartermaster Thomas Carpenter (1752–1847), Salem County, New Jersey Militia, March 19, 1777.

Elected. Insignia.

1890. CARSON, HAMPTON LAWRENCE,
Philadelphia.
Great-grandson of Quartermaster Levi Hollingsworth (1739–1824), Philadelphia Troop of Light Horse.

1891. CARVER, CHARLES, 755
Philadelphia.
Great-great-grandson of Colonel Jonathan Buck (1719–1795), Fifth Regiment, Middlesex County, Mass. Militia, February 8, 1776.

1892. CASE, DAVID BRAINARD, 1081
Marietta, Penna.
Great-great-grandson of Paymaster John Ralston (1735–1795), Northampton County, Penna. Militia, February 16, 1777. Member Constitutional Convention, 1776.

1893. CASTLE, JAMES MANDERSON,
Philadelphia.
Great-great-grandson of Colonel Zebulon Butler (1731–1795), Colonel, Twenty-fourth Regiment, Connecticut Militia, May 24, 1775. Member of Connecticut Assembly, 1774 to 1776. Lieutenant-Colonel, Third Regiment, January 1, 1778; Colonel, Second Regiment, March 13, 1778; Fourth Regiment, 1781; First Regiment, 1783, Connecticut Line. Commanded the Continental Troops at the Wyoming Massacre, July 3, 1778. Member of the Connecticut State Society of the Cincinnati.
Great-great-grandson of Sergeant Jabez Fish, Wyoming, Penna. Independent Company, attached to the Connecticut Line, 1778.

1891. CASTLE, WILLIAM HENRY, 584
Philadelphia.
Great-grandson of Colonel Zebulon Butler (1731–1795), Colonel, Twenty-fourth Regiment, Connecticut Militia, May 24, 1775. Member of Connecticut Assembly, 1774 to 1776. Lieutenant-Colonel, Third Regiment, January 1, 1778; Colonel, Second Regiment, March 13, 1778; Fourth Regiment, 1781; First Regiment, 1783, Connecticut Line. Commanded the Continental Troops at the Wyoming Massacre, July 3, 1778. Member of the Connecticut State Society of the Cincinnati.

Elected. Insignia.

1890. CHANDLER, THEOPHILUS PARSONS,
Philadelphia.
Great-grandson of Captain Isaac Parsons (1740–1825), Third Company, Fourth Regiment, Cumberland County, Mass. Militia, September, 1777.

1891. CHASE, EDWARD HENRY,
Wilkes Barre, Penna.
Grandson of Private Benjamin Chase (1760–1825), Massachusetts Line.

1892. CLAGHORN, CLARENCE RAYMOND,
Philadelphia.
Great-great-grandson of Captain Clapp Raymond (1730——), Fairfield County, Conn. Militia, 1777.

1892. CLAGHORN, JAMES RAYMOND, 880
Philadelphia.
Great-grandson of Captain Clapp Raymond (1730——), Fairfield County, Conn. Militia, 1777.

1892. CLARKSON, SAMUEL, 1055
Philadelphia.
Great-grandson of Surgeon Gerardus Clarkson (1737–1790), floating battery, "Putnam," Pennsylvania Navy, 1777; Surgeon, Pennsylvania Board of War, 1776–'77.

1890. CLEMENT, CHARLES MAXWELL, 441
Sunbury, Penna.
Great-great-grandson of Captain Joseph Thorne (1736–1823), Second Battalion, Gloucester County, New Jersey State Troops, August 10, 1776.

1892. CLYMER, EDWIN SWIFT,
Easton, Penna.
Great-grandson of Lieutenant-Colonel Daniel Cunyngham Clymer (1748–1810), Private, 1775; First Lieutenant, 1775, Captain John Little's Company, Second Battalion, Philadelphia Associators; Lieutenant-Colonel, Philadelphia Rifle Battalion, 1776; Deputy Commissary-General of Prisoners, 1777. Member Pennsylvania Assembly, 1782–'83.

ELECTED. INSIGNIA.

1893. COCHRAN, WILLIAM ALLISON,
Philadelphia.
Great-great-grandson of Private John Campbell (1750–1810), Captain George Latimer's Company, Delaware State Troops.

1892. COLKET, CHARLES HOWARD,
Philadelphia.
Great-great-grandson of Private Richard Currie (1750–1776), Chester County, Penna. "Flying Camp" of Associators. Died in service.

1890. COLLUM, RICHARD STRADER, Captain, U.S.M.C., 786
Philadelphia.
Great-grandson of Captain Moses Chapline (1754–1812), First Lieutenant, Eighth Company, First Battalion, Frederick County, Maryland "Flying Camp," 1776; Captain, Fourth Company, Sixth Battalion, Maryland Line, March 27, 1777.

1893. COLTON, JOHN MILTON,
Philadelphia.
Great-grandson of Private Luther Colton (1756–1803), Captain Gideon Burt's Company, Colonel Timothy Danielson's Regiment of Springfield, Massachusetts "Minute Men."

1893. COLTON, SABIN WOOLWORTH, JR.,
Philadelphia.
Great-grandson of Private Luther Colton (1756–1803), Captain Gideon Burt's Company, Colonel Timothy Danielson's Regiment of Springfield, Massachusetts "Minute Men."

1892. COMSTOCK, GEORGE STEDMAN, 982
Mechanicsburg, Penna.
Great-great-grandson of Brigadier-General Andrew Ward (1727–1799), Colonel, Seventh Regiment, March 11, 1775; Brigadier-General, Second Brigade, June 5, 1777, Connecticut State Troops.

1889. CONARROE, GEORGE MECUM, 116
Philadelphia.
Great-grandson of Major William Mecum (1730–1790), First Battalion, Salem County, New Jersey Militia, June 20, 1776.

ELECTED. INSIGNIA.

Great-great-grandson of Andrew Sinnickson (1719–1790), Member Provincial Congress of New Jersey, May 23, 1775. Member Convention of New Jersey, June 10, 1776. Member First Legislative Council of the State of New Jersey, 1776.

1893. COOKE, JAMES WELCH, 1211
Philadelphia.
Great-great-grandson of Governor Nicholas Cooke (1717–1782), Deputy-Governor, 1775; Governor, 1775 to 1778, State of Rhode Island.

1891. COOKE, MILLER HORTON,
Wilkes Barre, Penna.
Great-grandson of Colonel William Cooke (1737–1804), Twelfth Regiment, Pennsylvania Line, September 28, 1776. Member of the Northumberland County, Penna. Committee of Safety. Member of the Provincial Conference of 1776. Member of the Constitutional Convention, 1776.
Great-grandson of Lieutenant John Horton, Third Company, "Western Regiment," Morris County, New Jersey Militia.

1893. COOKMAN, JAMES DE WAELE, 1340
Philadelphia.
Great-great-great-grandson of Lieutenant James Gordon (1746–1792), Second Lieutenant, Captain Nathan Adams's Company, "Delaware Regiment," Colonel John Haslet, commanding, Delaware Line, January 19, 1776.

1893. CORSON, JOSEPH KIRBY, Major and Surgeon, U.S.A., 1365
Washington, D.C.
Great-grandson of Private Benjamin Corson (1743–1811), Captain John Folwell's Sixth Associated Company, Bucks County, Penna. Militia, August 19, 1775.

1892. CRAGIN, CHARLES ISAIAH, 1063
Philadelphia.
Great-grandson of Sergeant Francis Cragin (1742–1826), Colonel Enoch Hale's Regiment, 1776; Captain Gershom Drury's Company, Lieutenant-Colonel Thomas Heald's Regiment, 1777; Captain Gershom Drury's Company, Colonel Daniel Moore's Regiment, 1777, New Hampshire Militia.

ELECTED. INSIGNIA.

1888. CRAIG, ISAAC, 182
Allegheny City, Penna.
Grandson of Major Isaac Craig (1742–1826), Captain of Marines on the "Andrea Doria," Continental Navy, 1775; Captain, March 3, 1777; First Major, October 7, 1781, Proctor's Pennsylvania Artillery, Pennsylvania Line. Member of the Pennsylvania State Society of the Cincinnati.
Great-grandson of Colonel John Neville, Fourth Regiment, Virgina Line. Member of the Pennsylvania State Society of the Cincinnati.

1893. CRANE, CHARLES JUDSON, Captain, U.S.A.,
Fort Bayard, New Mexico.
Great-grandson of Captain James Moore (1756–1813), Colonel Anthony Wayne's Fourth Battalion, Pennsylvania Line, January 5, 1776.

1888. CROSBY, PEIRCE, Rear Admiral, U.S.N.,
Washington, D.C.
Great-grandson of Captain John Crosby (1748–1822), Third Battalion, Chester County, Penna. Militia. Prisoner of war on British prison ship "Falmouth," Harbor of New York.

1891. CROTHERS, STEVENSON, 782
Philadelphia.
Great-great-great-grandson of Private Daniel Benezet (1723–1797), Philadelphia Troop of Light Horse, 1781.

1893. CROZER, GEORGE KNOWLES, 1169
Philadelphia.
Great-great-grandson of George Gray (1725–1800), Member Committee of Safety. Member and Chairman Board of War of Pennsylvania.

1892. CURTIN, WILLIAM WILSON,
Philadelphia.
Great-great-grandson of Major-General James Potter (1729–1789), Colonel, Second Battalion, Northumberland County, Penna. Associators, January 24, 1776; Brigadier-General, April 5, 1777; Major-General, May 23, 1782, Pennsylvania Militia. Member Constitutional Convention, 1776. Member Supreme Executive Council, 1781. Vice-President of Pennsylvania, 1781.

ELECTED. INSIGNIA.

Great-grandson of Private Hugh Wilson (1761–1845), Captain Nicholas Kerns's Company, Northampton County, Penna. Militia.

1889. CUTHBERT, ALLEN BROOKS, 469
Edgewater Park, N. J.
Great-grandson of Captain Anthony Cuthbert (1751–1832), Second Lieutenant, 1776; Captain, 1780, Philadelphia Artillery Militia.

1889. CUTHBERT, MAYLAND, 582
Edgewater Park, N. J.
Grandson of Captain Anthony Cuthbert (1751–1832), Second Lieutenant, 1776; Captain, 1780, Philadelphia Artillery Militia.

1889. CUYLER, THOMAS DEWITT, 172
Philadelphia.
Great-grandson of Ensign Jedediah Waterman (——1828), First Regiment, Massachusetts Line. Member of the New York State Society of the Cincinnati.

1890. DALE, RICHARD, 391
Philadelphia.
Grandson of Captain Richard Dale (1756–1826), Lieutenant, Virginia State Navy, 1776. Captured and confined in prison ship at Norfolk. Midshipman on "Lexington" (captured in 1777). First Lieutenant, "Bon Homme Richard" in its engagement with the "Serapis," September 23, 1779. Served also with Paul Jones in the "Alliance" and "Ariel." Wounded three times in action. Member of the Pennsylvania State Society of the Cincinnati.

1890. DANA, CHARLES EDMUND, 347
Philadelphia.
Great-great-grandson of Adjutant and First Lieutenant Anderson Dana (1735–1778), Connecticut Line. Killed at battle of Wyoming.

1891. DARLING, THOMAS,
Wilkes Barre, Penna.
Great-great-grandson of Colonel Thomas Bull (1744–1837), Lieutenant-Colonel, Fourth Battalion, 1776; First Battalion,

1779; Second Battalion, 1780; Colonel, Second Battalion, Light Horse, 1780–'81, Chester County, Penna. Militia, 1776. Captured at Fort Washington, and confined on "Jersey Prison Ship" until exchanged.

Great-great-grandson of Lieutenant-Colonel Robert Smith, Captain, First Battalion, Chester County, Penna. Militia, 1776; Lieutenant-Colonel. Member Constitutional Convention, 1776.

1893. DARLINGTON, JOSEPH GAZZAM, 1184
Philadelphia.

Great-grandson of Captain Horace Seymour, Cornet, July 10, 1778; Lieutenant, June 2, 1779; Quartermaster; Captain, Second Continental Dragoons, Connecticut Line. Member of the Connecticut State Society of the Cincinnati.

1890. DARRACH, JAMES, M.D., 397
Germantown, Philadelphia.

Great-great-grandson of Colonel William Bradford (1721–1791), Major, Second Battalion, July, 1776; Colonel, 1777, Philadelphia County, Penna. Militia. Wounded at the battle of Princeton. Chairman, Pennsylvania Navy Board.

Great-grandson of Lieutenant-Colonel Thomas Bradford (1745–1828), Captain, Philadelphia County, Penna. Militia, 1777; Deputy Commissary-General of Prisoners, Continental Army.

Great-grandson of Colonel John Haslet (——1777), Delaware Line, January 19, 1776. Killed at the battle of Princeton.

1891. DARTE, ALFRED, JR.
Wilkes Barre, Penna.

Grandson of Private Elias Darte (——1828), Connecticut Militia at the attack on Fort Griswold, Conn., 1781. Wounded and taken prisoner. Gunner in Captain Benjamin Durkee's Company of Connecticut Militia, 1782.

1892. DARTE, LUTHER CURRAN,
Kingston, Penna.

Grandson of Private Elias Darte (——1828), Connecticut Militia at the attack on Fort Griswold, Conn., 1781. Wounded and taken prisoner. Gunner in Captain Benjamin Durkee's Company of Connecticut Militia, 1782.

Elected. Insignia.

1891. DAUGHERTY, THOMAS, 601
Audenried, Penna.
Grandson of Private James Daugherty (1757–1825), Captain Hawkins Boone's Company, Twelfth Regiment, Pennsylvania Line, 1778.
Great-grandson of Private William Laird (1727–1820), Captain Robert Cluggage's Company, Thompson's Pennsylvania Rifle Regiment.

1891. DAVIS, CHARLES GIBBONS,
Philadelphia.
Great-great-grandson of Lieutenant Samuel Davis, Jr. (1746–1824), Ninth Regiment, Pennsylvania Line, December 14, 1776.

1889. DAVIS, CHARLES LUKENS, Captain, U.S.A., 285
Asheville, N. C.
Grandson of Captain John Davis, Lieutenant in Colonel Samuel John Atlee's Musketry Battalion, March 19, 1776; Captain, Ninth Regiment, November 15, 1776; transferred to First Regiment, January 17, 1781, Pennsylvania Line. Member of the Pennsylvania State Society of the Cincinnati.
Great-grandson of John Morton (1724–1777), Signer of the Declaration of Independence. Member Continental Congress.

1891. *DAVIS, EDWARD MORRIS, JR.,
(Died December 27, 1891.)
Great-grandson of Lieutenant Samuel Davis, Jr. (1746–1824), Ninth Regiment, Pennsylvania Line, December 14, 1776.

1891. DAVIS, ISAAC ROBERTS,
Philadelphia.
Great-great-grandson of Lieutenant Samuel Davis, Jr. (1746–1824), Ninth Regiment, Pennsylvania Line, December 14, 1776.

1889. DAVIS, WILLIAM WATTS HART,
Doylestown, Penna.
Grandson of Private John Davis (1760–1832), Captain Thomas Butler's Company, Third Regiment; also served in the Second and Ninth Regiments, Pennsylvania Line. Wounded at the Block House, Bergen Point, N. J.

Great-grandson of Colonel Joseph Hart (1715–1788), Bucks County, Penna. Militia, 1776. Member Bucks County, Penna. Committee of Public Safety. Delegate to Convention of 1774. Delegate and Vice-President, Conference at Carpenters' Hall, Philadelphia, 1776. Member Supreme Executive Council of Pennsylvania.

1893. DEACON, HOWARD RIDGWAY, 1189
Philadelphia.

Grandson of Captain William Ridgway (1755–1833), First Officer on various American privateers. Captured by British sloop "Rover," 1779, and again by the cruiser "Galatea," and confined on a prison-ship in New York.

1888. DECHERT, HENRY MARTYN,
Philadelphia.

Grandson of Lieutenant Robert Porter (1768–1842), Cadet Proctor's Pennsylvania Artillery, January 9, 1779; First Lieutenant, July 2, 1781; Second Lieutenant, under the arrangement of the Pennsylvania Artillery of January 1, 1783, Pennsylvania Line. Member of the Pennsylvania State Society of the Cincinnati.

Great-grandson of Colonel Andrew Porter (1743–1813), Captain of Marines, June 19, 1776, serving on frigate "Effingham"; Captain, Second Regiment of Artillery (Colonel Lamb's), January 1, 1777; transferred January 1, 1781, to Fourth Regiment of Artillery (Colonel Proctor's); promoted to Major, April 19, 1781; promoted to Lieutenant-Colonel, December 24, 1782; promoted to Lieutenant-Colonel-Commandant, January 1, 1783. Member of the Pennsylvania State Society of the Cincinnati.

1889. DECHERT, HENRY TAYLOR, 183
Philadelphia.

Great-grandson of Lieutenant Robert Porter (1768–1842), Cadet, Proctor's Pennsylvania Artillery, January 9, 1779; First Lieutenant, July 2, 1781; Second Lieutenant, under the arrangement of the Pennsylvania Artillery, of January 1, 1783, Pennsylvania Line. Member of the Pennsylvania State Society of the Cincinnati.

Great-great-grandson of Colonel Andrew Porter (1743–1813), Captain of Marines, June 19, 1776, serving on frigate

ELECTED. INSIGNIA.

"Effingham"; Captain, Second Regiment of Artillery (Colonel Lamb's), January 1, 1777; transferred January 1, 1781, to Fourth Regiment of Artillery (Colonel Proctor's); promoted to Major, April 19, 1781; promoted to Lieutenant-Colonel, December 24, 1782; promoted to Lieutenant-Colonel-Commandant, January 1, 1783. Member of the Pennsylvania State Society of the Cincinnati.

1888. DECHERT, ROBERT PORTER, 60
Philadelphia.

Grandson of Lieutenant Robert Porter (1768–1842), Cadet, Proctor's Pennsylvania Artillery, January 9, 1779; First Lieutenant, July 2, 1781; Second Lieutenant, under the arrangement of the Pennsylvania Artillery of January 1, 1783, Pennsylvania Line. Member of the Pennsylvania State Society of the Cincinnati.

Great-grandson of Colonel Andrew Porter (1743–1813), Captain of Marines, June 19, 1776, serving on frigate "Effingham"; Captain, Second Regiment of Artillery (Colonel Lamb's), January 1, 1777; transferred January 1, 1781, to Fourth Regiment of Artillery (Colonel Proctor's); promoted to Major, April 19, 1781; promoted to Lieutenant-Colonel, December 24, 1782; promoted to Lieutenant-Colonel-Commandant, January 1, 1783. Member of the Pennsylvania State Society of the Cincinnati.

1893. DE HAVEN, HOLSTEIN,
Philadelphia.

Great-great-grandson of Peter De Haven (1720–1815), Superintendent of Gun-lock Factory and Public Stores, French Creek, Penna., 1777.

1890. DIEHL, EDWARD CLARKE, 428
Philadelphia.

Great-grandson of Captain Nicholas Diehl (——1819), Third Battalion, 1776; Third Company, Third Battalion, 1777; Captain in Colonel Caleb Davis's Sixth Battalion of Light Horse, 1780–'81, Chester County, Penna. Militia.

1890. DILLARD, HENRY KUHL, 1049
Philadelphia.

Great-grandson of Frederick Kuhl, Delegate to the Convention of 1776. Member of Pennsylvania Council of Public Safety.

ELECTED. INSIGNIA.

Great-grandson of Michael Hillegas (1729–1804), Member Pennsylvania Committee of Correspondence. Member Pennsylvania Committee of Safety. Member and Treasurer Pennsylvania Council of Safety. Treasurer of the United States.

1891. DORR, DALTON, 569
Philadelphia.
Grandson of Private Edward Dorr (1757–1844), Captain Merritt's Company, Colonel John Glover's Marblehead Regiment, Massachusetts Militia.

1891. DORRANCE, BENJAMIN FORD,
Dorranceton, Penna.
Great-grandson of Lieutenant-Colonel George Dorrance (1736–1778), Major, Twenty-fourth Regiment, May, 1775; Lieutenant-Colonel, October, 1777, Connecticut Militia. Wounded, captured, and murdered by Indians, at the battle of Wyoming.
Great-great-grandson of Lieutenant-Colonel Eleazar Lindsley (1737–1792), Major, Eastern Battalion, Morris County, New Jersey Militia, January 13, 1776; Lieutenant-Colonel of same; afterwards Lieutenant-Colonel in Colonel Oliver Spencer's Regiment, New Jersey Line.

1891. *DORRANCE, CHARLES, 641
(Died January 18, 1892.)
Grandson of Lieutenant-Colonel George Dorrance (1736–1778), Major, Twenty-fourth Regiment, May, 1775; Lieutenant-Colonel, October, 1777, Connecticut Militia. Wounded, captured, and murdered by Indians, at the battle of Wyoming.

1889. DOUGHERTY, CHARLES BOWMAN, 279
Wilkes Barre, Penna.
Great-great-grandson of Lieutenant Elisha Blackman (1717–1804), Captain Richard Hooker Smith's Company, Twenty-fourth Regiment of Militia, attached to the Connecticut Line.

1890. DOUGLASS, REV. BENJAMIN JOHNSON,
Philadelphia.
Great-grandson of Colonel Jacob Morgan, Jr. (1742–1802),

ELECTED. INSIGNIA.

Major, First Battalion, 1775; Colonel, 1777; and Colonel, Second Battalion, 1777, Philadelphia County, Penna. Militia.

Great-great-grandson of Colonel Jacob Morgan, Sr. (1716–1792), Member Provincial Congress, 1776. Member of the Council of Safety of Pennsylvania. Member Supreme Executive Council of Pennsylvania. Assistant Forage Master, Pennsylvania Militia, April, 1780.

1892. DUANE, JAMES MAY,
Philadelphia.

Great-great-grandson of Benjamin Franklin (1706–1790).

Great-grandson of Richard Bache (1737–1811), Secretary, Comptroller, and Register-General of Pennsylvania. Postmaster-General of the United States. Member Board of War of Pennsylvania.

1892. DUANE, RUSSELL,
Philadelphia.

Great-great-great-grandson of Benjamin Franklin (1706–1790).

1892. DU BARRY, JOSEPH NAPOLEON, JR. [Life Member], 872
Philadelphia.

Great-grandson of Ensign Ebenezer Denny (1761–1822), Seventh Regiment, August, 1780; Lieutenant, Fourth Regiment, May 23, 1781; Third Regiment, May 23, 1781; Ensign, First Regiment, 1782. Aid-de-Camp to Major-General Arthur St. Clair. Member of the Pennsylvania State Society of the Cincinnati.

Great-great-grandson of Captain John Wilkins, Jr. (1733–1809), Cumberland County, Penna. Militia, 1776–'78. Member Constitutional Convention of 1776.

1888. DULL, CASPER, 119
Harrisburg, Penna.

Great-grandson of Captain Casper Dull (1748–1829), First Lieutenant, Colonel Robert Lewis's "Flying Camp," 1776; First Lieutenant, November 20, 1777; Captain, September, 1778, Philadelphia County, Penna. Militia.

1891. DUNTON, WILLIAM RUSH, M.D.,
Germantown, Philadelphia.

Grandson of Ensign William Rush (1757–1833), Captain Philip

Waggoner's Company, Lieutenant-Colonel Wills's Battalion, Philadelphia County, Penna. Militia, September 9, 1777.

1891. DUTTON, WILLIAM DALLIBA,
Philadelphia.

Great-grandson of Captain Amasa Dutton (1754–1842), Sergeant, Captain John Willey's Company, Colonel Henry Champion's Regiment, August, 1776; Ensign, Captain John Willey's Company, Colonel Ledyard's Regiment, 1777; Lieutenant, Captain Abel's Company, Major Richard Wait's Regiment, 1781; Captain, 1783, Middlesex County, Connecticut Militia.

Great-great-grandson of Benjamin Huntington (1736——), Member of Connecticut Committee of Public Safety. Member of Continental Congress.

1893. EATON, FREDERICK HEBER,
Berwick, Penna.

Great-grandson of Private John Dickerman (1765–1848), Captain James Blakesley's Company, Colonel Samuel Fletcher's Regiment, Vermont Militia.

1892. ECKARD, REV. LEIGHTON WILSON, D.D.,
Easton, Penna.

Great-grandson of Lieutenant-Colonel James Read (1743–1822), City Lieutenant of Philadelphia, April 10, 1777; Captain, "South Ward Company," 1777; Fourth Company, June 23, 1777; Major, July, 1777, Colonel William Bradford's Battalion; Major, Colonel Jonathan Bayard Smith's Battalion, August 2, 1777; Lieutenant-Colonel, First Battalion, 1780 and 1782, Philadelphia County, Penna. Militia.

Great-grandson of Brigadier-General Lachlan McIntosh (1727–1806), Colonel, 1776; Brigadier-General, Georgia Continental Troops, September, 1776; Commander-in-Chief of the Western Department, 1778. He engaged in the siege of Savannah, Ga., and was taken prisoner at Charleston, S. C., 1779. Member of the Georgia State Society of the Cincinnati.

1891. EGBERT, JOSEPH CRAWFORD, M.D., 1209
Wayne, Penna.

Great-grandson of Private Lawrence Egbert (1746–1821),

ELECTED. INSIGNIA.

Seventh Company, First Battalion, Philadelphia County, Penna. Militia.

Great-great-grandson of Sergeant-Major Conrad Rohrman (——1796), Captain John Kling's Company, Second Regiment of Foot, Colonel Benjamin G. Eyre's Battalion, Philadelphia County, Penna. Militia.

1888. EGLE, WILLIAM HENRY, M.D., 118
Harrisburg, Penna.

Grandson of Lieutenant Valentine Egle (1756–1820), Private, First Regiment, Pennsylvania Line; Lieutenant, Eighth Battalion, Lancaster County, Penna. Militia.

Great-grandson of Ensign Martin Thomas (1737–1804), Sergeant, Third Regiment, Pennsylvania Line; Ensign, First Battalion, Lancaster County, Penna. Militia.

1893. ELLIS, EDWARD DIMICK, 1380
Philadelphia.

Great-great-grandson of Captain John Ellis (1742–1827), Sergeant, Fifth Company, Eighth Massachusetts Regiment of Foot, 1775; Second Lieutenant, 1776–1777; First Lieutenant, 1777, Fifth Regiment, Hampshire County, Mass. Militia; Captain, Colonel Thomas Poor's Regiment, Massachusetts Bay Militia, 1778.

1893. ELLISON, HENRY HOWARD, 1241
Philadelphia.

Great-great-grandson of Private Thomas Darrah (——1799), Third Battalion, Bucks County, Penna. Associators, 1775.

1893. ELLISON, WILLIAM RODMAN, 1282
Philadelphia.

Great-great-grandson of Private Thomas Darrah (——1799), Third Battalion, Bucks County, Penna. Associators, 1775.

1889. ELWYN, REV. ALFRED LANGDON, 385
Philadelphia.

Great-grandson of Colonel John Langdon (1739–1819), New Hampshire Militia. Member Continental Congress.

1890. EMERY, TITUS SALTER, 378
Philadelphia.

Great-grandson of Captain Titus Salter (1725–1790); was in

ELECTED. INSIGNIA.

command of the fortifications of Portsmouth, N. H., harbor, by appointment of New Hampshire Committee of Safety, September 27, 1775, to July 8, 1779. Commissioned, Commander of war-ship "Hampden," July 9, 1779.

Great-great-grandson of Colonel Caleb Emery (1741–1825), Massachusetts Militia.

1891. ESTÈ, CHARLES, 603
Philadelphia.

Great-grandson of Captain Moses Estè (1752–1836), New Jersey State Troops.

Great-grandson of Captain William Churchill Houston (1740–1788), Second Battalion, Somerset County, New Jersey Militia, February 28, 1776. Member of the Council of Safety of New Jersey. Member of Continental Congress, 1779 and 1784, and for a time Secretary thereof. Comptroller of the Treasury, 1781.

1891. ETTING, CHARLES EDWARD [Life Member], 667
Philadelphia.

Grandson of Private Reuben Etting (1762–1848), Captain Sterrett's Independent Company, Baltimore, Maryland Militia.

1892. ETTING, EDWARD JOHNSON,
Philadelphia.

Grandson of Private Reuben Etting (1762–1848), Captain Sterrett's Independent Company, Baltimore, Maryland Militia.

1892. ETTING, JOSEPH MARX,
Philadelphia.

Grandson of Private Reuben Etting (1762–1848), Captain Sterrett's Independent Company, Baltimore, Maryland Militia.

1891. ETTING, THEODORE MINIS, 666
Philadelphia.

Grandson of Private Reuben Etting (1762–1848), Captain Sterrett's Independent Company, Baltimore, Maryland Militia.

1889. EVANS, FRANK BROOKE, 59
Philadelphia.

Great-grandson of Lieutenant and Adjutant John Brooke (1740–1813), Second Lieutenant and Adjutant, Sixth Battalion, Pennsylvania Line, January 9, 1776.

ELECTED. INSIGNIA.

1891. EVANS, MORDECAI DAWSON,
Philadelphia.
Great-grandson of Private Jacob Hull (1750–1804), Captain Kucher's Company, First Battalion, 1776; Captain Isaac Cooper's Company, Colonel William Bradford's Battalion, September 14, 1778; Captain Philip Waggoner's Company, Second Regiment of Foot, November 1, 1781, Philadelphia County, Penna. Militia.

1891. EVANS, POWELL,
Philadelphia.
Great-great-grandson of Lieutenant-Colonel Levin Powell (1737–1810), Member Loudoun County, Virginia, Committee of Safety, 1775. Lieutenant-Colonel, Grayson's Additional Continental Regiment, Virginia Line, January 11, 1777.

1890. EVANS, SAMUEL, 327
Columbia, Penna.
Great-grandson of Colonel Alexander Lowrey (1723–1805), Third Battalion, 1777; Seventh Battalion, 1780, Lancaster County, Penna. Militia.

1890. EVANS, WILLIAM DARLINGTON, 544
West Chester, Penna.
Great-grandson of Captain John Lacey (1755–1814), Fourth Regiment, Pennsylvania Line, January 5, 1776; Lieutenant-Colonel of Bucks County, Penna. Militia, May 6, 1777; Brigadier-General, Pennsylvania Militia, 1778. Member of Supreme Executive Council of Pennsylvania.
Great-grandson of Captain Nathan Evans (1755–1810), Second Lieutenant, Second Battalion, May 6, 1777; Captain, Seventh Company, Fourth Battalion, Bucks County, Penna. Militia.
Great-great-grandson of Colonel Thomas Reynold's (1729–1803), Colonel, Burlington County, New Jersey Militia, June 6, 1777). Prisoner of war and paroled; exchanged for Colonel Simcoe, British Foot.

1891. EVERETT, HENRY LAWRENCE, 642
Philadelphia.
Great-grandson of Private Seth Ellison (1757–1827), Captain James Morgan's Company, Second Regiment, Middlesex County, New Jersey Militia.

Elected. Insignia.

1893. EWING, JAMES HUNTER,
Philadelphia.

Great-grandson of Brigadier-General Stephen Moylan (1743–1811), Mustermaster-General, Continental Army, August 11, 1775; Aid-de-Camp to General Washington, March 6, 1776; Quartermaster-General, Continental Army, June 5, 1776; Colonel, Pennsylvania Regiment of Cavalry, January 8, 1777; Brevet Brigadier-General, November 4, 1783. Member of the Pennsylvania State Society of the Cincinnati.

1891. EYERMAN, JOHN, 681
Easton, Penna.

Great-great-great-grandson of Lieutenant-Colonel Peter Kichlein (1722–1789), Member County Committee of Safety, 1774–'75; Captain, Easton Company, Lieutenant-Colonel of Associators, May 22, 1775; Lieutenant-Colonel, "Flying Camp" of Militia, July 17, 1776; County Lieutenant, March 30, 1780, Northampton County, Penna. Wounded and taken prisoner at the battle of Long Island.

Great-great-great-grandson of Sergeant Andrew Herster (——— 1776), Captain John Arndt's Company, "Flying Camp," Militia of Northampton County, Penna., July 9, 1776. Captured at the battle of Long Island, August 27, 1776, and confined on the "Jersey Prison-Ship" until his death, December 25, 1776.

Great-great-grandson of Captain Jacob Heller (1750–1822), Lieutenant, Seventh Company, Fifth Battalion, May 21, 1777; Captain, Second Battalion, recommissioned August, 1781, Northampton County, Penna. Militia.

1891. EYRE, WILSON, JR.,
Philadelphia.

Great-grandson of Captain Manuel Eyre (1736–1805), Pennsylvania Artillery, Militia. Member Philadelphia Committee of Correspondence. Member Naval Board of Pennsylvania.

1888. FAGAN, MAURICE EDWARD,
Philadelphia.

Great-grandson of Captain John Walsh (1743–1828), Commander Letter of Marque "Dolphin," and of the Privateer "Black Prince," Continental Navy.

ELECTED. INSIGNIA.

1892. FILSON, JOHN BAILEY,
Philadelphia.
Grandson of Captain Jacob Humphrey (1751–1826), Captain, Sixth Regiment, February 15, 1777; transferred to First Regiment, January 1, 1783, Pennsylvania Line. Member of the Pennsylvania State Society of the Cincinnati.

1891. FISHER, JAMES HENRY, 617
Scranton, Penna.
Great-grandson of Lieutenant Jonathan Fisher (1743–1777), Fifth Company, Second Regiment, Massachusetts Militia, 1776. Died in service at Morristown, N. J., March 10, 1777.

1889. FISHER, WILLIAM READ,
Philadelphia.
Great-grandson of George Read (1733–1798), Member Continental Congress. Signer of the Declaration of Independence.

1892. FLICKWIR, JOSEPH WILLIAMSON,
Philadelphia.
Grandson of Private David Flickwir (1744–1793), Captain Edward Paschall's Company, Colonel William Bradford's Battalion, Philadelphia County, Penna. Militia, August 21, 1779.

1891. FORBES, WILLIAM INNES,
Philadelphia.
Great-great-grandson of Major John Ross (1752–1796), Captain, Third Battalion, First Establishment, February 9, 1776; Captain, Third Battalion, Second Establishment, November 29, 1776; Captain, Third Regiment; Major, Second Regiment, April 7, 1779; promoted to Brigade Major and Inspector, New Jersey Brigade, New Jersey Line. Lieutenant-Colonel, Second Regiment, Burlington County, New Jersey Militia, December 18, 1782. Member of the New Jersey State Society of the Cincinnati.

1893. FORNANCE, JAMES, Captain, U.S.A.,
Fort Leavenworth, Kansas.
Great-grandson of Captain Christian Piercy (——1793), Fifth Company, Colonel Sharp Delaney's Regiment, Philadelphia Militia.

Elected. Insignia.

1893. FORNANCE, JOSEPH, 1234
Norristown, Penna.
Great-grandson of Captain Christian Piercy (——1793), Fifth Company, Colonel Sharp Delaney's Regiment, Philadelphia Militia.

1889. *FOX, DANIEL MILLER,
(Died March 20, 1890.)
Grandson of Private Daniel Miller (1755–1836), Captain Benjamin Fishbourne's Company, Fourth Regiment, Pennsylvania Line. Transferred, in 1781, to General Du Portail's Corps of Sappers and Miners, Continental Army.

1889. FOX, HENRY KORN, 180
Philadelphia.
Great-grandson of Private Daniel Miller (1755–1836), Captain Benjamin Fishbourne's Company, Fourth Regiment, Pennsylvania Line. Transferred, in 1781, to General Du Portail's Corps of Sappers and Miners, Continental Army.

1889. FOX, WILLIAM HENRY, 169
Philadelphia.
Great-grandson of Private Daniel Miller (1755–1836), Captain Benjamin Fishbourne's Company, Fourth Regiment, Pennsylvania Line. Transferred, in 1781, to General Du Portail's Corps of Sappers and Miners, Continental Army.

1890. FRALEY, JOSEPH CRESSON, 1070
Philadelphia.
Great-grandson of Private Frederick Fraley (1742–1823), Fifth Regiment of Foot, Philadelphia County, Penna. Militia.

1890. FRAZER, JAMES PATRIOT WILSON, 721
Philadelphia.
Great-grandson of Captain John Steele (1758–1827), First Lieutenant, December 4, 1776; Captain-Lieutenant, May 27, 1778; Captain, March 23, 1779, Tenth Regiment; transferred, January 17, 1781, to First Regiment, Pennsylvania Line. Member of the Pennsylvania State Society of the Cincinnati.

1888. FRAZER, PERSIFOR (D. Sc. Un. de France) [Life Member], 589
Philadelphia.
Great-grandson of Lieutenant-Colonel Persifor Frazer (1736–

1792), Delegate Provincial Conference, 1775. Captain, Fourth Battalion, January 5, 1776; Major, September 24, 1776; Lieutenant-Colonel, Fifth Regiment, October 4, 1776, Pennsylvania Line. Taken prisoner, September 12, 1777; escaped, March, 1778; Brigadier-General, Pennsylvania Militia, May 25, 1782.

Great-grandson of Major John Hollinshead, First Lieutenant, Captain Lowrie's Company, Second Battalion, First Establishment, November 27, 1775; First Lieutenant, Captain Brearley's Company, November 29, 1776; and Captain, February 5, 1777, Second Battalion, Second Establishment; Captain, Second Regiment; Major, Third Regiment, July 5, 1779, New Jersey Line. Member of the New Jersey State Society of the Cincinnati.

1893. FRAZER, REAH, Paymaster, U.S.N.,
Philadelphia.

Great-grandson of Captain John Steele (1758–1827), First Lieutenant, December 4, 1776; Captain-Lieutenant, May 27, 1778; Captain, March 23, 1779, Tenth Regiment; transferred, January 17, 1781, to First Regiment, Pennsylvania Line. Member of the Pennsylvania State Society of the Cincinnati.

1888. GILLESPIE, GEORGE CUTHBERT, 106
Philadelphia.

Great-grandson of Captain Anthony Cuthbert (1751–1832), Second Lieutenant, 1776; Captain, 1780, Philadelphia Artillery, Militia.

1893. GILPIN, WILLIAM PARTRIDGE,

Great-great-grandson of Colonel Henry Hollingsworth (1737–1803), Lieutenant-Colonel, Elk Battalion, 1776; Colonel, 1781, Cecil County, Md. Militia. Commissary-General for the Eastern Shore of Maryland, 1781.

Great-great-grandson of Joseph Gilpin (1725–1790), Deputy from Cecil County to the Maryland Convention, August 14, 1776.

1890. GLENTWORTH, CHARLES EUGENE,
Norwood, Penna.

Great-grandson of Lieutenant James Glentworth (———1839),

ELECTED. INSIGNIA.

First Lieutenant, Sixth Regiment, February 15, 1777; prisoner of war, 1780; Lieutenant, Second Regiment, January 1, 1783, Pennsylvania Line. Member of the Pennsylvania State Society of the Cincinnati.

1890. GLENTWORTH, JAMES, 585
Philadelphia.
Grandson of Lieutenant James Glentworth (——1839), First Lieutenant, Sixth Regiment, February 15, 1777; prisoner of war, 1780; Lieutenant, Second Regiment, January 1, 1783, Pennsylvania Line. Member of the Pennsylvania State Society of the Cincinnati.

1889. GOBIN, JOHN PETER SHINDEL, 94
Lebanon, Penna.
Great-grandson of Captain Charles Gobin, Sixth Company, Sixth Battalion, Berks County, Penna. Militia, May 10, 1780.

1891. GODFREY, LINCOLN, 789
Merion, Penna.
Great-grandson of Captain Rufus Lincoln (1751–1838), Second Lieutenant, May 13, 1776; First Lieutenant, November 6, 1776; Captain, April 13, 1780, Massachusetts Line.

1893. GOVETT, ANNESLEY RICHARDSON,
Philadelphia.
Great-grandson of Private Joseph Govett (1739——), Captain John McGinley's Company, Colonel Jehu Eyre's Battalion, Philadelphia Artillery, Militia, April 25, 1779.

1893. GRAY, JEROME BETHEL,
Philadelphia.
Great-grandson of Sergeant Jeduthan Gray (1756–1830), Captain Noah Wheeler's Company, Colonel Roswell Hopkins's Regiment, New York Militia, 1775.

1891. GREEN, EDGAR MOORE, M.D.,
Easton, Penna.
Great-grandson of Major Robert Traill (1744–1816), Fifth Battalion, Northampton County, Penna. Militia, May 21, 1777. Member and Secretary of the Committee of Observation of Northampton County, Penna.

ELECTED. INSIGNIA.

Great-grandson of Private Naphtali Byram (1749–1812), Morris County, New Jersey Militia.

1891. GREEN, TRAILL, M.D., LL.D.,
Easton, Penna.
Grandson of Major Robert Traill (1744–1816), Fifth Battalion, Northampton County, Penna. Militia, May 21, 1777. Member and Secretary of the Committee of Observation of Northampton County, Penna.

1891. GREENOUGH, EBENEZER WILLIAM, 645
Sunbury, Penna.
Great-grandson of Private Ebenezer Greenough (1753–1827), Haverhill Artillery Company, Massachusetts Militia.

1893. GREGG, DAVID McMURTRIE, JR.,
Harrisburg, Penna.
Great-great-grandson of Major-General James Potter (1729–1789), Colonel, Second Battalion, Northumberland County, Penna. Associators, January 24, 1776; Brigadier-General, April 5, 1777; Major-General, May 23, 1782, Pennsylvania Militia. Member Constitutional Convention, 1776. Member Supreme Executive Council, 1781. Vice-President of Pennsylvania, 1781.
Great-great-grandson of Colonel Joseph Hiester (1752–1832), Member Provincial Conference, 1775. Captain, "Flying Camp," 1776; Prisoner on the prison-ship "Jersey." Colonel, Fourth Battalion, 1778; Lieutenant-Colonel, Sixth Battalion, 1780, Berks County, Penna. Militia.

1891. GRIFFITH, MANUEL EYRE,
Philadelphia.
Great-grandson of Captain Manuel Eyre (1736–1805), Pennsylvania Artillery, Militia. Member Philadelphia Committee of Correspondence. Member Naval Board of Pennsylvania.

1891. GRIFFITH, ROBERT EGLESFELD,
Philadelphia.
Great-grandson of Lieutenant-Colonel Thomas Robinson (1751–1819), Captain, Fourth Battalion, January 5, 1776; Major, Fifth Battalion, October 2, 1776; Lieutenant-Colonel,

First Regiment, June 7, 1777; Second Regiment, January 1, 1783, Pennsylvania Line. Member of the Pennsylvania State Society of the Cincinnati.

1893. GRISCOM, RODMAN ELLISON,
Philadelphia.
Great-great-grandson of Owen Biddle (1737–1799), Delegate to the Provincial Congress, 1775. Member Pennsylvania Constitutional Convention, 1776. Member Committee of Safety, 1775–76. Member Council of Safety, 1776–77. Member Board of War, Pennsylvania, 1777. Deputy Commissary of Forage, 1777. Assistant Commissary-General of Forage, Continental Army.

1891. GROSS, EDWARD ZIEGLER,
Harrisburg, Penna.
Great-grandson of Captain John Gross (1749–1823), First Lieutenant, Captain Brisban's Company, Second Pennsylvania Battalion, January 5, 1776; Captain, Third Regiment, Pennsylvania Line, November 25, 1776.

1892. GUILLOU, VICTOR,
Philadelphia.
Great-grandson of Lieutenant-Colonel James Searle (1730–1797), Member Continental Navy Board, August 19, 1778. Member Continental Congress, 1778 and 1779. Lieutenant-Colonel, Pennsylvania Militia, 1780.

1890. GUMBES, CHARLES WETHERILL, M.D., 452
Oaks, Penna.
Great-great-great-grandson of Colonel Jacob Morgan, Sr. (1716–1792), Member of Provincial Conference, 1776. Member of the Council of Safety of Pennsylvania. Member of the Supreme Executive Council of Pennsylvania. Assistant Forage Master, Pennsylvania Militia, 1780.

1893. HADDOCK, STANLEY BRICKETT, 1348
Philadelphia.
Great-grandson of Surgeon John White (1759–1838), Surgeon's Mate, Philadelphia County, Penna. Associators, 1776; General Military Hospital at the "Bettering House," January, 1777; Surgeon, privateer "Morning Star," Au-

gust, 1779; "Rising Sun," 1779. Captured by the British frigate "Medea," July 1, 1780; confined on prison-ship at Charleston, S. C., and prison-ship "Jersey," New York.

1893. HAGANS, HON. JOHN MARSHALL,
Morgantown, W. Va.
Grandson of Ensign Daniel McCallum (1754–1842), Second Company, First Battalion, York County, Penna. Militia, 1776.

1892. HAGER, CHRISTOPHER,
Lancaster, Penna.
Great-great-grandson of Brigadier-General William Thompson (1736–1781), Colonel, Pennsylvania Battalion of Riflemen, June 25, 1775; Brigadier-General, March 1, 1776, Pennsylvania Line. Captured at Three Rivers, Canada, June 8, 1776; exchanged October 25, 1780, for Major-General De Riedesel.

1891. HAKES, HARRY, M.D.,
Wilkes Barre, Penna.
Great-great-grandson of Captain Stephen Matthews, First Lieutenant, Eighth Company, First Regiment, April, 1775; Captain, Fourth Company, Second Battalion, 1776, Connecticut Line.

1893. HALE, ARTHUR,
Philadelphia.
Great-great-great-grandson of Brigadier-General Andrew Ward (1727–1799), Colonel, Seventh Regiment, March 11, 1775; Connecticut State Regiment, May 14, 1776; Brigadier-General, Second Brigade, June 5, 1777, Connecticut Militia.

1892. HALE, JOHN MILLS,
Phillipsburg, Penna.
Great-grandson of Captain Charles Seymour (1738–1802), Major Roger Newberry's Regiment, 1776; Colonel Thomas Belden's Regiment, 1777, Connecticut Militia.

1892. HAND, HENRY JESSOP, 1239
Wayne, Penna.
Great-grandson of Private John Keen (1747–1832), of Captain Richard Humphrey's Company, General John Cadwalader's

Brigade, Philadelphia County, Penna. Militia. Wounded in the battle of Princeton.

1892. HANDY, CHARLES,
Philadelphia.
Great-great-grandson of Lieutenant Edward Fitz Randolph (1754–1837), First Lieutenant, Fourth Regiment, Pennsylvania Line, January 3, 1777. Wounded at Paoli.

1891. HARDING, GARRICK MALLERY,
Wilkes Barre, Penna.
Great-grandson of Captain Stephen Harding (1723–1789), Seventh Company, Twenty-fourth Regiment of Militia, attached to the Connecticut Line. Captured at Fort Jenkins, Wyoming, Penna., July 2, 1778.

1891. HARDING, JOHN SLOSSON, 588
Wilkes Barre, Penna.
Great-great-grandson of Captain Stephen Harding (1723–1789), Seventh Company, Twenty-fourth Regiment of Militia, attached to the Connecticut Line. Captured at Fort Jenkins, Wyoming, Penna., July 2, 1778.
Great-great-grandson of Lieutenant Lewis Mills (1738–1782), Lieutenant in Captain Ahab Fuller's Company, Thirteenth Regiment; First Lieutenant, Captain Olmstead's Company, Colonel Roger Enos's Regiment, Connecticut Militia.

1892. HARTRANFT, LINN,
Philadelphia.
Great-great-grandson of Captain Jacob Weygandt (1742–1828), Private in Captain Thomas Craig's Company, Northampton County, Penna. Associators, 1776; captured at Fort Washington, November 16, 1776. Captain, Second Company, Fifth Battalion, May 21, 1777, and 1778; also Captain in Colonel George Brinigh's Battalion, 1777, Northampton County, Penna. Militia.
Great-great-great-grandson of Cornelius Weygandt (1713–1799), Member of the Committee of Observation of Northampton County, Penna., and of its Standing Committee of Correspondence, 1776.

Elected. Insignia.

1891. HARTRANFT, SAMUEL SEBRING, 1039
Fort Washington, Penna.
Great-great-grandson of Captain Jacob Weygandt (1742–1828), Private in Captain Thomas Craig's Company, Northampton County, Penna. Associators, 1776; captured at Fort Washington, November 16, 1776. Captain, Second Company, Fifth Battalion, May 21, 1777, and 1778; also Captain in Colonel George Brinigh's Battalion, 1777, Northampton County, Penna. Militia.
Great-great-great-grandson of Cornelius Weygandt (1713–1799), Member of the Committee of Observation of Northampton County, Penna., and of its Standing Committee of Correspondence, 1776.

1891. HARVEY, RICHARD WISTAR [Life Member],
Philadelphia.
Great-great-grandson of Captain Samuel Morris (1734–1812), Philadelphia Troop of Light Horse. Member of the Naval Board of Pennsylvania.

1893. HARWOOD, COLE LESLIE,
San Antonio, Texas.
Great-great-grandson of Private Zachariah Harwood (1742–1821), Captain Samuel Robinson's Company, Colonel Samuel Herrick's Regiment, 1780; Captain Joseph Safford's Company, Colonel Eben Walbridge's Regiment, 1781, Vermont Militia.

1891. HAVERSTICK, GEORGE HENRY, 492
Philadelphia.
Great-grandson of Lieutenant William Haverstick (1753–1823), Second Lieutenant, Second Battalion; Second Lieutenant, Fourth Battalion, Philadelphia County, Penna. Militia.
Great-grandson of Captain George Musser (1741–1806), First Battalion, Lancaster County, Penna. Militia.

1890. HAYDEN, REV. HORACE EDWIN, 570
Wilkes Barre, Penna.
Great-grandson of Lieutenant and Adjutant Thomas Hayden (1745–1817), Sergeant, Captain Nathaniel Hayden's Company, April 20, 1775; Sergeant, Captain Ebenezer Bissell's Company, July 17, 1775, Connecticut Militia; Sergeant-

Major, Eighth Regiment, August 11, 1775; Second Lieutenant, January 1, 1776; Adjutant, October 20, 1776, Seventeenth Regiment; First Lieutenant, Colonel Wylly's Regiment, January 1, 1777; Adjutant, Colonel Zebulon Butler's Regiment, April 8, 1777; Lieutenant, Provisional Regiment, 1781; First Lieutenant, Captain John Francis's Company, First Regiment, June 20, 1782, Connecticut Line.

Great-grandson of Private Jacob Hull (1750–1804), Captain Kucher's Company, First Battalion, 1776; Captain Isaac Cooper's Company, Colonel William Bradford's Battalion, September 14, 1778; Captain Philip Waggoner's Company, Second Regiment of Foot, November 1, 1780, Philadelphia County, Penna. Militia.

Great-grandson of Quartermaster Daniel Robinson (1738–1832), ship "Montgomery," Pennsylvania Navy, May 1, 1776. Member Finance Committee of Delaware, May 14, 1778.

Great-grandson of Private Michael Haus (1751–1797), Lancaster County, Penna. Militia.

1891. HAYDEN, MOZART WILLIAM,
Baltimore, Md.
(Transferred to the Maryland Society, May 9, 1892.)

Great-grandson of Lieutenant and Adjutant Thomas Hayden (1745–1817), Sergeant, Captain Nathaniel Hayden's Company, April 20, 1775; Sergeant, Captain Ebenezer Bissell's Company, July 17, 1775, Connecticut Militia; Sergeant-Major, Eighth Regiment, August 11, 1775; Second Lieutenant, January 1, 1776; Adjutant, October 20, 1776, Seventeenth Regiment; First Lieutenant, Colonel Wylly's Regiment, January 1, 1777; Adjutant, Colonel Zebulon Butler's Regiment, April 8, 1777; Lieutenant, Provisional Regiment, 1781; First Lieutenant, Captain John Francis's Company, First Regiment, June 20, 1782, Connecticut Line.

Great-grandson of Private Jacob Hull (1750–1804), Captain Kucher's Company, First Battalion, 1776; Captain Isaac Cooper's Company, Colonel William Bradford's Battalion, September 14, 1778; Captain Philip Waggoner's Company, Second Regiment of Foot, November 1, 1781, Philadelphia County, Penna. Militia.

Great-grandson of Quartermaster Daniel Robinson (1738–1832), ship "Montgomery," Pennsylvania Navy, May 1,

ELECTED. INSIGNIA.

1776. Member Finance Committee of Delaware, May 14, 1778.

Great-grandson of Private Michael Haus (1751–1797), Lancaster County, Penna. Militia.

1889. HAZLEHURST, EDWARD,
Philadelphia.

Great-grandson of Lieutenant John Dunlap (1747–1812), Philadelphia Troop of Light Horse.

1889. HAZLEHURST, FRANCIS,
Baltimore, Md.

Great-grandson of Lieutenant John Dunlap (1747–1812), Philadelphia Troop of Light Horse.

1891. HEBERTON, CRAIG, 904
Philadelphia.

Great-great-grandson of Lieutenant John Craig (1733–1821), Sergeant-Major, April 5, 1776; First Lieutenant, May 7, 1777, Captain Elisha Walton's Company, First Regiment, Monmouth County, New Jersey Militia.

1892. HEBERTON, GEORGE, 1057
Philadelphia.

Great-grandson of Lieutenant John Craig (1733–1821), Sergeant-Major, April 5, 1776; First Lieutenant, May 7, 1777, Captain Elisha Walton's Company, First Regiment, Monmouth County, New Jersey Militia.

1892. HEBERTON, GEORGE VAN GILDER,
Germantown, Philadelphia.

Great-great-grandson of Lieutenant John Craig (1733–1821), Sergeant-Major, April 5, 1776; First Lieutenant, May 7, 1777, Captain Elisha Walton's Company, First Regiment, Monmouth County, New Jersey Militia.

1891. HEILMAN, SAMUEL PHILIP, M.D.,
Heilmandale, Penna.

Great-grandson of Lieutenant John Adam Heilman (1745–1827), Second Battalion, Lancaster County, Penna. Militia.

Elected. Insignia.

1893. HELLER, JACOB BUTZ, M.D.,
Easton, Penna.

Great-grandson of Captain Jacob Heller (1750–1822), Lieutenant, Seventh Company, Fifth Battalion, May 21, 1777; Captain, Second Battalion, recommissioned August, 1781, Northampton County, Penna. Militia.

1891. HEMPHILL, ROBERT COLEMAN,
West Chester, Penna.

Great-grandson of Lieutenant Robert Coleman (1748–1825), Colonel James Cunningham's Battalion "Flying Camp," Militia of Lancaster County, Penna., 1776.

1891. HENDERSON, WILLIAM HENRY, JR.,
Philadelphia.

Great-great-grandson of Rev. Samuel Jones, D.D. (1735–1802), Chaplain, Second Regiment of Foot, Philadelphia County, Penna. Militia, 1776.

Great-great-grandson of Captain Nicholas Diehl (——1818), Third Battalion, 1776; Third Company, Third Battalion, 1777, Chester County, Penna. Militia; Captain in Colonel Caleb Davis's Sixth Battalion of Light Horse, 1780–'81.

1889. HENDRY, PAUL AUGUSTINE, 176
Philadelphia.

Great-grandson of Captain Samuel Hendry (1738–1824), Ensign, November 27, 1775, and Second Lieutenant, September 5, 1776, Captain Lowrie's Company, Second Battalion, First Establishment; Second Lieutenant, Captain Stout's Company, November 29, 1776, and First Lieutenant, Captain Anderson's Company, February 5, 1777, Second Battalion, Second Establishment; Captain-Lieutenant, Second Regiment; Captain, in same, July 5, 1779, New Jersey Line. Member of the New Jersey State Society of the Cincinnati.

Great-grandson of Private Robert Chambers (1758–1813), Captain James Bruere's Company, Colonel Elisha Lawrence's Second Regiment, Monmouth County, New Jersey Militia.

Great-great-grandson of Private Ezekiel Anderson, Second Regiment, New Jersey Line. One of the three guides who led the forces of General Washington to the camp of the British on the night previous to the "Princeton surprise."

Elected. Insignia.

1890. HERMAN, JOHN ARMSTRONG, 564
Harrisburg, Penna.
Great-great-grandson of Major-General John Armstrong (1718–1795), Brigadier-General, Pennsylvania Line, March 1, 1776; Brigadier-General, April 5, 1777; Major-General, January 9, 1778, Pennsylvania Militia. Member of Cumberland County, Penna. Committee of Correspondence.

1889. HESS, ABRAM, 232
Lebanon, Penna.
Great-grandson of Lieutenant John Philip de Haas, Jr., Ensign, First Pennsylvania Battalion, August 6, 1776; Second Lieutenant, Second Regiment, Pennsylvania Line.
Great-great-grandson of Brigadier-General John Philip de Haas (——1786), Colonel First Pennsylvania Battalion, January 22, 1776; Colonel, Second Regiment, October 25, 1776; Brigadier-General, February 21, 1777, Pennsylvania Line.

1890. HEWES, WILLIAM AUGUSTUS [Life Member], 450
Pottsville, Penna.
Great-grandson of Major Francis Nichols (1737–1812), Second Lieutenant, Captain Hendrick's Company, Thompson's Battalion of Riflemen, June, 1775; Captain, December 16, 1776; and Major, Ninth Regiment, Pennsylvania Line. Captured at Quebec. Member of the Pennsylvania State Society of the Cincinnati.
Great-grandson of Quartermaster William Nichols (1754–1804), Ensign, Captain David Grier's Company, January 9, 1776; Lieutenant in Captain Burk's Company, June 24, 1776; Quartermaster, August 1, 1776, Sixth Battalion, Pennsylvania Line.
Great-great-grandson of Michael Hillegas (1729–1804), Member Pennsylvania Committee of Correspondence. Member of Pennsylvania Committee of Safety. Member and Treasurer Pennsylvania Council of Safety. Treasurer of the United States.

1890. HEWSON, ADDINELL, M.D.,
Philadelphia.
Great-great-great-grandson of Colonel Jacob Morgan, Sr. (1716–1792), Member of Provincial Conference, 1776.

Member of the Council of Safety of Pennsylvania. Member of the Supreme Executive Council of Pennsylvania. Assistant Forage Master, Pennsylvania Militia, 1780.

1893. HEYL, CHARLES HEATH, Captain, U.S.A.,
Washington, D.C.
Great-grandson of Private David Heath (——1820), Hunterdon County, New Jersey Militia.

1889. HIESTER, ISAAC, 281
Reading, Penna.
Great-grandson of Major-General John Peter Gabriel Muhlenberg (1746–1807), Colonel, Eighth Regiment, Virginia Line; Brigadier-General; Major-General, September 30, 1783, Continental Army. Member Virginia Convention of 1776. Member of the Pennsylvania State Society of the Cincinnati.

1893. HILL, ROBERT CARMER,
Philadelphia.
Great-great-grandson of Doctor Gerardus Clarkson (1737–1790), Surgeon in the Floating Battery "Putnam," Pennsylvania Navy; Surgeon, Pennsylvania Board of War.

1893. HILL, WILLIAM,
Philadelphia.
Great-grandson of Doctor Gerardus Clarkson (1737–1790), Surgeon in the Floating Battery "Putnam," Pennsylvania Navy; Surgeon, Pennsylvania Board of War.

1891. HILLARD, LORD BUTLER,
Wilkes Barre, Penna.
Great-great-grandson of Colonel Zebulon Butler (1731–1795), Colonel Twenty-fourth Regiment, Connecticut Militia, May 24, 1775. Member of Connecticut Assembly, 1774 to 1776. Lieutenant-Colonel, Third Regiment, January 1, 1778; Colonel, Second Regiment, March 13, 1778; Fourth Regiment, 1781; First Regiment, 1783, Connecticut Line. Commanded the Continental troops at the Wyoming Massacre, July 3, 1778. Member of the Connecticut State Society of the Cincinnati.

ELECTED. INSIGNIA.

1891. HOBART, DAVID McKNIGHT,
Philadelphia.

Great-great-grandson of Michael Hillegas (1729–1804), Member Pennsylvania Committee of Correspondence. Member Pennsylvania Committee of Safety. Member and Treasurer, Pennsylvania Council of Safety. Treasurer of the United States.

Great-great-grandson of Captain Jacob Rudolph (1744–1795), Second Company, Third Battalion, Chester County, Penna. Militia (Colonel Caleb Davis, Commanding), Commissioned May 14, 1777. Captured at Brandywine, September 12, 1777. Exchanged, June, 1778. Member of Board of Supplies in Chester County for the American Army.

Great-great-grandson of Reverend William Smith, D.D. (1727–1803), Member of Pennsylvania Committee of Correspondence and Delegate to Convention at Carpenters' Hall, 1774. (Delivered various patriotic orations and sermons during the Revolution before the Provincial Assembly, the Continental Congress and the American Army.)

1890. HODGE, CHARLES,
Louisville, Kentucky.

Great-grandson of Surgeon Hugh Hodge, M.D. (1755–1798), Fourth Battalion, Pennsylvania Line, February 7, 1776. Captured at Fort Washington, November 16, 1776.

Great-great-grandson of Sergeant Thomas Leiper (1745–1825), Philadelphia Troop of Light Horse.

Great-great-grandson of Richard Bache (1737–1811), Member of Provincial Convention of January 23, 1775. Secretary, Comptroller and Register-General of Pennsylvania. Postmaster-General of the United States. Member Board of War of Pennsylvania.

Great-great-grandson of Captain George Janeway (1741——), Second Regiment, New York City Militia, October 27, 1775.

Great-great-grandson of Private John Ladd Howell (1738–1785), Philadelphia Light Infantry.

Great-great-great-grandson of Benjamin Franklin (1706–1790).

Great-great-great-grandson of George Gray (1725–1800), Member Committee of Safety. Member and Chairman Board of War of Pennsylvania.

ELECTED. INSIGNIA.

1891. HODGE, REV. FRANCIS BLANCHARD, D.D.,
Wilkes Barre, Penna.

Grandson of Surgeon Hugh Hodge, M.D. (1755–1798), Fourth Battalion, Pennsylvania Line, February 7, 1776. Captured at Fort Washington, November 16, 1776.

Great-grandson of Richard Bache (1737–1811), Member of Provincial Convention of January 23, 1775. Secretary, Comptroller and Register-General of Pennsylvania. Postmaster-General of the United States. Member Board of War of Pennsylvania.

Great-great-grandson of Benjamin Franklin (1706–1790).

1890. HODGE, REV. GEORGE WOOLSEY, 581
Philadelphia.

Grandson of Surgeon Hugh Hodge, M.D. (1755–1798), Fourth Battalion, Pennsylvania Line, February 7, 1776. Captured at Fort Washington, November 16, 1776.

1890. HODGE, HUGH BAYARD,
Philadelphia.

Great-grandson of Surgeon Hugh Hodge, M.D. (1755–1798), Fourth Battalion, Pennsylvania Line, February 7, 1776. Captured at Fort Washington, November 16, 1776.

Great-great-grandson of Sergeant Thomas Leiper (1745–1825), Philadelphia Troop of Light Horse.

Great-great-grandson of Richard Bache (1737–1811), Member of Provincial Convention of January 23, 1775. Secretary, Comptroller and Register-General of Pennsylvania. Postmaster-General of the United States. Member Board of War of Pennsylvania.

Great-great-grandson of Captain George Janeway (1741——), Second Regiment, New York City Militia, October 27, 1775.

Great-great-grandson of Private John Ladd Howell (1738–1785), Philadelphia Light Infantry.

Great-great-great-grandson of Benjamin Franklin (1706–1790).

Great-great-great-grandson of George Gray (1725–1800), Member Committee of Safety. Member and Chairman Board of War of Pennsylvania.

1889. HODGE, JAMES MONROE, 583
Philadelphia.

Grandson of Private George Palmer Ransom (1762–1850), of

the Wyoming, Penna., Companies attached to the Connecticut Line.

Great-grandson of Captain Samuel Ransom (1737–1778), of the Wyoming, Penna., Companies attached to the Connecticut Line, August 26, 1776. Killed at battle of Wyoming.

1890. HODGE, THOMAS LEIPER JANEWAY,
Philadelphia.

Great-grandson of Surgeon Hugh Hodge, M.D. (1755–1798), Fourth Battalion, Pennsylvania Line, February 7, 1776. Captured at Fort Washington, November 16, 1776.

Great-great-grandson of Sergeant Thomas Leiper (1745–1825), Philadelphia Troop of Light Horse.

Great-great-grandson of Richard Bache (1737–1811), Member of the Provincial Convention of January 23, 1775. Member Board of War. Secretary, Comptroller and Register-General of Pennsylvania. Postmaster-General of the United States.

Great-great-grandson of Captain George Janeway (1741——), Second Regiment, New York City Militia, October 27, 1775.

Great-great-grandson of Private John Ladd Howell (1738–1785), Philadelphia Light Infantry.

Great-great-great-grandson of Benjamin Franklin (1706–1790).

Great-great-great-grandson of George Gray (1725–1800), Member Committee of Safety. Member and Chairman Board of War of Pennsylvania.

1893. HOLLAND, JAMES WILLIAM, M.D.,
Philadelphia.

Great-grandson of Lieutenant George Holland (1733——), First Lieutenant, Colonel William Davis's Virginia Militia.

1890. HOLMES, ROBERT JOHN,
Altoona, Penna.

Great-great-great-grandson of Captain John Crosby (1748–1822), Chester County, Penna. Militia. Prisoner of war on British prison-ship "Falmouth," Harbor of New York.

Great-great-grandson of Sergeant Thomas Leiper (1745–1825), Philadelphia Troop of Light Horse.

Great-great-great-grandson of George Gray (1725–1800), Member of Committee of Safety, Member and Chairman Board of War of Pennsylvania.

Elected. Insignia.

1890. HOOTON, FRANCIS CARPENTER, 547
West Chester, Penna.
Great-grandson of Captain Thomas Carpenter (1740–1815), First Company, Third Regiment, Chester County, Penna. Militia.

1892. HOOTON, MOTT, Captain, U.S.A., 1050
Fort Keogh, Montana.
Great-grandson of Captain Thomas Carpenter (1740–1815), First Company, Third Regiment, Chester County, Penna. Militia.

1893. HOPKINSON, OLIVER, M.D.,
Philadelphia.
Great-grandson of Francis Hopkinson (1737–1791), Member Continental Congress. Signer of the Declaration of Independence. Judge of Admiralty Court.
Great-great-grandson of Colonel Joseph Borden (1719–1791), Member of Provincial Congress, 1775. Member New Jersey Committee of Safety. Colonel, First Regiment, Burlington County, New Jersey Militia.

1888. HORNOR, WILLIAM MACPHERSON, 111
Bryn Mawr, Penna.
Great-grandson of Major William Macpherson (1756–1813), Major, January 31, 1780, Pennsylvania Line; Aid-de-Camp to General, the Marquis de Lafayette; Aid-de-Camp to General Arthur St. Clair. Wounded in the Virginia Campaign. Member of the Pennsylvania State Society of the Cincinnati.

1893. HORSTMANN, WALTER,
Philadelphia.
Great-great-grandson of Private Thomas Darrah (——1799), Third Battalion, Bucks County, Penna. Associators, 1775.

1891. HOUGH, OLIVER,
Philadelphia.
Great-great-grandson of Private Isaac Hough (1726–1786), of the Warminster Company of Associators, 1775. Member Bucks County, Penna. Council of Safety, 1776.
Great-great-great-grandson of Captain Nicholas Diehl (——

1818), Third Battalion, 1776; Captain, Third Company, Third Battalion, 1777, Chester County, Penna. Militia; Captain in Colonel Caleb Davis's Sixth Battalion of Light Horse, 1780–'81.

1892. HOUSTON, HENRY HOWARD, 1079
Chestnut Hill, Philadelphia.
Grandson of Surgeon John Houston (1742–1809), Surgeon, Fifth Pennsylvania Battalion. Surgeon in Military Hospital, Bethlehem, Penna., 1776–1777. Member Committees of Safety, and Correspondence, York County, Penna., 1774–1775.

1892. HOUSTON, SAMUEL FREDERIC, 1080
Chestnut Hill, Philadelphia.
Great-grandson of Surgeon John Houston (1742–1809), Surgeon, Fifth Pennsylvania Battalion. Surgeon in Military Hospital, Bethlehem, Penna., 1776–1777. Member Committees of Safety, and Correspondence, York County, Penna., 1774–1775.
Great-great-grandson of Quartermaster Matthew Clarkson (1733–1800), First Battalion, Philadelphia, Penna. Associators, 1775.

1890. HOUSTON, WILLIAM CHURCHILL,
Philadelphia.
Grandson of Captain William Churchill Houston (1740–1788), Second Battalion, Somerset County, New Jersey Militia, February 28, 1776. Member of the Council of Safety of New Jersey. Member of the Continental Congress, 1779 and 1784, and for a time Secretary thereof. Comptroller of the Treasury, 1781.

1888. HOUSTON, WILLIAM CHURCHILL, JR., 101
Germantown, Philadelphia.
Great-grandson of Captain William Churchill Houston (1740–1788), Second Battalion, Somerset County, New Jersey Militia, February 28, 1776. Member of the Council of Safety of New Jersey. Member of the Continental Congress, 1779 and 1784, and for a time Secretary thereof. Comptroller of the Treasury, 1781.

Elected. Insignia.

1893. HOWELL, CHARLES HARKNESS, 1358
Philadelphia.
Great-grandson of Private Aaron Howell, Morris County, New Jersey Militia.
Great-grandson of Private Jacob Cox (1753——), Third Battalion, Gloucester County, New Jersey Militia, and in Colonel Richard Sommers's Battalion, New Jersey State Troops.

1890. * HOWELL, JOSHUA LADD,
(Died August 19, 1893.)
Great-grandson of Private John Ladd Howell (1738–1785), Philadelphia Light Infantry.
Great-grandson of Paymaster and Quartermaster Thomas Carpenter (1752–1847), Salem County, New Jersey Militia.

1892. HOYT, HENRY MARTYN, JR., 787
Philadelphia.
Great-grandson of Private Daniel Hoyt (1756–1824), Captain Benedict's Company, Colonel Bradley's Battalion, Connecticut State Troops.
Great-grandson of Private Christopher Hurlbut (1757–1831), Captain Tree's Company, Colonel Christopher Lippett's Regiment, Rhode Island Militia.
Great-grandson of Corporal Joseph Loveland (1747–1813), Colonel Jonathan Chase's Regiment, New Hampshire Militia, 1777.

1892. HUBBELL, FREDERICK BROOKS [Life Member],
Philadelphia.
Great-grandson of Richard Law (1733–1806), Member Continental Congress.
Great-grandson of Major John Brooks (1727–1803), Adjutant, and Second Lieutenant, Captain William Rippey's Company, Sixth Battalion, Pennsylvania Line, January 9, 1776.
Great-great-grandson of Colonel Philip Lorentz Greenawalt (1725–1802), First Battalion, Lancaster County, Penna. Militia.

1893. HUDSON, THOMAS JAMES,
Pittsburgh, Penna.
Great-grandson of Captain William Gray (1738–1815), Pennsylvania Militia.

Elected. Insignia.

1890. HUGHES, HENRY DOUGLAS, 543
Philadelphia.
Great-great-grandson of Ensign Samuel Hughes (1742–1785), Private in Captain James Taylor's Company, Fourth Battalion, Pennsylvania Line, 1776. Ensign in Sixth Company, Seventh Battalion, Lancaster County, Penna. Militia, 1777.

1890. HUNT, WILLIAM, M.D.,
Philadelphia.
Great-grandson of Arthur Donaldson (1734–1797), Engineer in charge of the defences of the River Delaware.

1889. HUTCHINSON, CHARLES HARE,
Philadelphia.
Grandson of Dr. James Hutchinson (1752–1793), Surgeon's Mate, July 31, 1778; Surgeon, February 1, 1779, Pennsylvania Navy. Director-General of Militia Hospitals of Pennsylvania, August 8, 1780; Director of the Hospitals, and Physician and Surgeon-General of Pennsylvania, October 6, 1781.

1893. HUTCHINSON, GEORGE CASS,
South Bethlehem, Penna.
Great-great-grandson of Captain Jonathan Cass (1753–1830), Corporal, 1775; Ensign, 1776, Third Regiment; Lieutenant, 1777; Captain, 1782, Second Regiment, New Hampshire Line. Member of the New Hampshire State Society of the Cincinnati.

1891. HUTCHINSON, PEMBERTON SYDNEY,
Philadelphia.
Grandson of Dr. James Hutchinson (1752–1793), Surgeon's Mate, July 31, 1778; Surgeon, February 1, 1779, Pennsylvania Navy. Director-General of Militia Hospitals of Pennsylvania, August 8, 1780; Director of the Hospitals, and Physician and Surgeon-General of Pennsylvania, October 6, 1781.

1893. HUTCHINSON, SYDNEY PEMBERTON,
Philadelphia.
Great-grandson of Dr. James Hutchinson (1752–1793), Surgeon's Mate, July 31, 1778; Surgeon, February 1, 1779,

Pennsylvania Navy. Director-General of Militia Hospitals of Pennsylvania, August 8, 1780; Director of the Hospitals, and Physician and Surgeon-General of Pennsylvania, October 6, 1781.

Great-great-grandson of Thomas Wharton, Jr. (1735–1778), Member Committee of Safety. President of the Council of Safety. President of the Supreme Executive Council of Pennsylvania.

1891. INGHAM, ELLERY PERCY,
Philadelphia.

Great-great-grandson of Captain Jonas Ingham (1746–1820), Second Lieutenant, Captain John Coryell's Company, Second Battalion, 1775; Fifth Company, Fourth Battalion; First Lieutenant, Captain Henry Darrah's Company, 1777; Captain, Fourth Battalion, May 10, 1779, Bucks County, Penna. Militia.

1892. INGHAM, WILLIAM HENRY,
Philadelphia.

Great-grandson of Captain Andrew Sinnickson (1749–1819), First Battalion, Salem County, New Jersey Militia; Paymaster, Cape May, Cumberland, and Salem Counties, New Jersey Militia.

Great-great-grandson of Andrew Sinnickson (1719–1790), Member Provincial Congress of New Jersey, May 23, 1775. Member Convention of New Jersey, June 10, 1776. Member First Legislative Council of the State of New Jersey, 1776.

Great-grandson of Major Ebenezer Howell (1748–1791), Colonel Newcomb's Battalion, Heard's Brigade, New Jersey State Troops, June 22, 1776; Major, Fourth Battalion, Second Establishment, November 28, 1776, New Jersey Line.

1889. *†JACKSON, LEWIS BUSH,
(Died August 20, 1892.)

Great-great-grandson of Captain John Bush (1755–1806), Ensign, Sixth Pennsylvania Battalion, June 24, 1776; First Lieutenant, Seventh Regiment, March 20, 1777; Captain-Lieutenant, Seventh Regiment, April 17, 1780; Captain, Third Regiment, December 11, 1781, Pennsylvania Line. Member of the Pennsylvania State Society of the Cincinnati.

Elected. Insignia.

1888. * JAMES, CLARENCE GRAY, 184
(Died March 13, 1892.)
Great-grandson of Colonel Thomas Potts (1735–1788), Pennsylvania Line.

1890. JANEWAY, PRICE WETHERILL,
Media, Penna.
Great-grandson of Captain George Janeway (1741——), Second Regiment, New York City Militia, October 27, 1775.
Great-grandson of Sergeant Thomas Leiper (1745–1825), Philadelphia Troop of Light Horse.
Great-great-grandson of George Gray (1725–1800), Member Committee of Safety. Member and Chairman Board of War of Pennsylvania.
Great-great-great-grandson of Colonel Jacob Morgan, Sr. (1716–1792), Member of Provincial Conference, 1776. Member of the Supreme Executive Council of Pennsylvania. Member of the Pennsylvania Council of Safety. Assistant Forage Master, Pennsylvania Militia, April, 1780.

1892. JANNEY, SPENCER MOSES, 1073
Philadelphia.
Great-great-grandson of Samuel Morris, Sr. (1711–1788), Member Pennsylvania Committee of Safety, 1776–'77. Member Pennsylvania Board of War, 1777.

1889. JONES, CHARLES HENRY, 175
Philadelphia.
Great-grandson of Colonel Jonathan Jones (1738–1782), Captain, First Pennsylvania Battalion, October 27, 1775; Major, October 25, 1776; Lieutenant-Colonel, March 12, 1777, Second Regiment, Pennsylvania Line.
Grandson of Brigade Quartermaster William Rodman (1757–1824), of General John Lacey's Brigade, Pennsylvania Militia.

1891. JONES, EDWIN HORN,
Wilkes Barre, Penna.
Great-grandson of Lieutenant Elisha Blackman (1717–1804), Captain Richard Hooker Smith's Company, Twenty-fourth Regiment of Militia, attached to the Connecticut Line.

ELECTED. INSIGNIA.

1892. JONES, RICHARD OSCAR,
Wilkes Barre, Penna.
Great-great-grandson of Lieutenant Elisha Blackman (1717–1804), Captain Richard Hooker Smith's Company, Twenty-fourth Regiment of Militia, attached to the Connecticut Line.

1889. JONES, RICHMOND LEGH, 387
Reading, Penna.
Great-grandson of Colonel Jonathan Jones (1738–1782), Captain, First Pennsylvania Battalion, October 27, 1775; Major, October 25, 1776; Lieutenant-Colonel, March 12, 1777, Second Regiment, Pennsylvania Line.
Grandson of Brigade Quartermaster William Rodman (1757–1824), of General John Lacey's Brigade, Pennsylvania Militia.

1888. JORDAN, JOHN WOOLF [Life Member], 55
Philadelphia.
Great-grandson of Sergeant Frederick Jordan (1744–1784), Private, afterward Sergeant, Second Regiment, New Jersey Line.
Great-grandson of Private Lewis Woolf (1747–1830), Captain Bartholomew Van Herr's "Troop Marechaussé," Pennsylvania Line.
Great-grandson of Captain John Ewing (1755–1799), Second Company, Eighth Battalion, Lancaster County, Penna. Militia, 1780.
Great-great-grandson of William Henry (1729–1786), Member of the Pennsylvania Assembly, 1776. Member of the Pennsylvania Council of Safety, 1777. Armorer and Assistant Commissary-General of Pennsylvania, 1778. Member of the Continental Congress.

1891. JUDSON, CHARLES FRANCIS,
Philadelphia.
Great-grandson of Private Oliver Burnham (1760–1846), of Knowlton's Connecticut Rangers; captured at Fort Washington, 1776; escaped, 1777. Wounded near Rye, N. Y., 1780.
Great-great-grandson of Lieutenant-Colonel Caleb Parry (1734–1776), Colonel Samuel John Atlee's Pennsylvania Musketry Battalion, March 3, 1776. Killed at the battle of Long Island.

Elected. Insignia.

1891. JUDSON, OLIVER ALBERT, M.D., 722
Philadelphia.
Grandson of Private Oliver Burnham (1760–1846), of Knowlton's Connecticut Rangers; captured at Fort Washington, 1776; escaped, 1777. Wounded near Rye, N. Y., 1780.

1891. JUDSON, OLIVER BOYCE,
Philadelphia.
Great-grandson of Private Oliver Burnham (1760–1846), of Knowlton's Connecticut Rangers; captured at Fort Washington, 1776; escaped, 1777. Wounded near Rye, N. Y., 1780.
Great-great-grandson of Lieutenant-Colonel Caleb Parry (1734–1776), Colonel Samuel John Atlee's Pennsylvania Musketry Battalion, March 3, 1776. Killed at the battle of Long Island.

1891. KEASBEY, HENRY GRIFFITH, 644
Ambler, Penna.
Great-great-grandson of Edward Keasbey (1726–1779), Member of the Council of Safety of New Jersey. Member Provincial Congress of New Jersey.
Great-great-grandson of Lieutenant-Colonel Caleb Parry (1734–1776), Colonel Samuel John Atlee's Pennsylvania Musketry Battalion, March 3, 1776. Killed at the battle of Long Island.

1893. KEAY, NATHANIEL SEAVER, 1205
Philadelphia.
Great-grandson of Sergeant Nathaniel Seaver, Colonel Seth Warner's Regiment, Vermont Troops.

1888. KEEN, GREGORY BERNARD, 187
Philadelphia.
Grandson of Private John Keen (1747–1832), Captain Richard Humphrey's Company, General John Cadwalader's Brigade, Philadelphia County, Penna. Militia. Wounded at the battle of Princeton.
Great-grandson of Private George Melin, Captain William McMullin's Company, Philadelphia, Penna. City Guards, 1777.

ELECTED. INSIGNIA.

1890. KEESE, FRANCIS SUYDAM, 350
Philadelphia.
Great-grandson of Assistant Deputy Quartermaster John Keese (1755–1809), New York Line. Member of the New York State Society of the Cincinnati.

1892. KEIM, BEVERLEY RANDOLPH, 876
Philadelphia.
Great-grandson of Private John Keim (1749–1819), Captain Peter Nagle's Company, Fourth Battalion, Berks County, Penna. Militia.

1890. *KEIM, GEORGE DE BENNEVILLE, 325
(Died December 18, 1893.)
Great-grandson of Private John Keim (1749–1819), Captain Peter Nagle's Company, Fourth Battalion, Berks County, Penna. Militia.

1890. KEIM, HENRY MAY, 381
Cleveland, Ohio.
Great-grandson of Private John Keim (1749–1819), Captain Peter Nagle's Company, Fourth Battalion, Berks County, Penna. Militia.

1891. KELLY, HENRY KUHL, 684
Philadelphia.
Great-grandson of Frederick Kuhl, Delegate to the Convention of 1776. Member Pennsylvania Council of Public Safety.
Great-grandson of Michael Hillegas (1729–1804), Member Pennsylvania Committee of Safety. Member and Treasurer Pennsylvania Council of Safety. Treasurer of the United States.

1893. KELSEY, ALBERT WARREN [Life Member], 1094
Chestnut Hill, Philadelphia.
Great-grandson of Sergeant John Kelsey, Jr. (1743–1822), Corporal Henry Haskell's Company, Colonel James Prescott's Regiment, in the "Lexington Alarm;" Sergeant, Captain Longley's Company, Massachusetts Militia.

1893. KENNARD, JOSEPH SPENCER, JR., 1242
Philadelphia.
Great-grandson of Private Jacob Cox (1753——), Third

ELECTED. INSIGNIA.

Battalion, Gloucester County, New Jersey Militia; and in Colonel Richard Somers's Battalion, New Jersey State Troops.

Great-great-grandson of Joseph Hugg (——1796), Member Provincial Congress of New Jersey, 1775–'76.

1892. KENT, HENRY THOMAS, 1051
Clifton Heights, Penna.

Great-grandson of Captain William Thompson (1746–1816), Private in Captain William Shaw's Company of Middleboro', Massachusetts, "Minute Men," in the "Lexington Alarm," 1775; Lieutenant in Captain Joshua Benson's Company, and Captain in Colonel Theophilus Cotton's Regiment, Massachusetts Militia, 1775. Lieutenant of Marines, Brig "Tyranicide," 1778; Brig "Active," 1779, Massachusetts Navy.

1892. KENT, SAMUEL LEONARD, 1056
Clifton Heights, Penna.

Great-grandson of Captain William Thompson (1746–1816), Private in Captain William Shaw's Company of Middleboro', Massachusetts, "Minute Men," in the "Lexington Alarm," 1775; Lieutenant in Captain Joshua Benson's Company, and Captain in Colonel Theophilus Cotton's Regiment, Massachusetts Militia, 1775. Lieutenant of Marines, Brig "Tyranicide," 1778; Brig "Active," 1779, Massachusetts Navy.

1892. KERLIN, JOHN WARE SHARPLESS,
Elwyn, Penna.

Great-great-grandson of Major-General Artemus Ward (1727–1800), Commander-in-Chief of Massachusetts forces, May 19, 1775; of Continental forces, June 15, 1775; Senior Major-General, Continental Army, June 17, 1775; Member Massachusetts Provincial Congress, 1775. Member Massachusetts Executive Council, 1777. Member of Continental Congress, 1779.

1889. KEYSER, PETER DIRCK, M.D., 669
Philadelphia.

Great-grandson of Colonel Jehu Eyre (1738–1781), Philadelphia Artillery, Militia.

Elected. Insignia.

1893. KIMBALL, WILLIAM SPOONER,
Philadelphia.

Great-grandson of Private Noah B. Kimball, Colonel Artemus Ward's Regiment, 1775; Captain Joseph Warren's Company, 1777, Massachusetts Militia.

Great-great-grandson of Captain Aaron Kimball (1729–1807), Colonel Artemus Ward's Regiment, Massachusetts Militia, 1775.

1890. KING, WILLIAM CLARENCE, 395
Williamsport, Penna.

Great-great-grandson of Lieutenant William King (1745–1802), Ensign, Sixth Company, Third Battalion, March 13, 1776; Second Lieutenant, Fourth Battalion, May 21, 1777, Northumberland County, Penna. Militia.

1893. KIRK, WILLIAM THOMPSON, JR.,
Philadelphia.

Great-great-grandson of Captain Roger Kirk (1751–1809), Fourth Battalion, Chester County, Penna. Associators, 1776.

1891. KIRKPATRICK, WILLIAM SEBRING,
Easton, Penna.

Great-great-grandson of Captain Jacob Weygandt (1742–1828), Private in Captain Thomas Craig's Company, Northampton County, Penna. Associators, 1776; captured at Fort Washington, November 16, 1776. Captain, Second Company, Fifth Battalion, May 21, 1777 and 1778; also Captain in Colonel George Brinigh's Battalion, 1777, Northampton County, Penna. Militia.

Great-great-great-grandson of Cornelius Weygandt (1713–1799), Member of the Committee of Observation of Northampton County, Penna., and of its Standing Committee of Correspondence, 1776.

1892. KNIGHT, FRANKLIN, 1069
Philadelphia.

Grandson of Private Jonathan Knight (1759–1837), Captain Partridge's Company, May, 1778; Captain Christopher Woodbridge's Company, June 10, 1782, Colonel Greaton's Regiment, Massachusetts Line.

Grandson of Ensign John Levis (1755–1838), Sixth Company, Third Battalion, Chester County, Penna. Militia, May 14, 1777.

Elected. Insignia.

1892. KOONS, SAMUEL BISPHAM, 1357
Philadelphia.
Great-great-grandson of Private George Kleber (1740–1825), Captain Benjamin Weiser's Company, Northumberland County, Penna. Militia, 1777.

1890. KRUMBHAAR, ALEXANDER, 390
Philadelphia.
Great-grandson of Private William Turnbull (1751–1822), Philadelphia Troop of Light Horse; First Lieutenant, Fourth Company, First Battalion, Philadelphia, Penna. Militia, 1777.

1891. KULP, HARRY EUGENE [Life Member],
Wilkes Barre, Penna.
Great-great-grandson of Sergeant Thomas Williams (1756–1839), Private, Captain Samuel Ransom's Company, 1776; Corporal, Captain Simon Spaulding's Company, January 1, 1777; Sergeant, January 1, 1778, Wyoming Valley, Penna. Independent Companies attached to the Connecticut Line.

1891. KULP, JOHN STEWART, M.D., Assistant Surgeon, U.S.A., 1256
[Life Member],
Columbus, Ohio.
Great-great-grandson of Sergeant Thomas Williams (1756–1839), Private, Captain Samuel Ransom's Company, 1776; Corporal, Captain Simon Spaulding's Company, January 1, 1777, Sergeant, January 1, 1778, Wyoming Valley, Penna. Independent Companies attached to the Connecticut Line.

1892. KUNKEL, PAUL AUGUSTINE,
Harrisburg, Penna.
Great-grandson of Private Christian Kunkel (1757–1823), Colonel Henry Slagle's Battalion of York County, Penna. Associators.
Great-grandson of Private George Ziegler (1738–1825), Captain Henry Bedkin's Company, "Pulaski's Legion," Continental Line.

1893. LAMBERTON, JAMES McCORMICK,
Concord, New Hampshire.
Great-grandson of Ensign William Harkness (1739–1822), First Company, Third Battalion, Cumberland County, Penna. Militia, July 31, 1777.

ELECTED. INSIGNIA.

1893. *LAMBERTON, ROBERT ALEXANDER, LL.D.,
(Died September 1, 1893.)
Grandson of Ensign William Harkness (1739–1822), First Company, Third Battalion, Cumberland County, Penna. Militia, July 31, 1777.

1892. LAMMOT, DANIEL, JR.,
Philadelphia.
Great-grandson of Captain Robert Smith (1752–1838), New York Militia, 1775; Malcolm's New York Militia Regiment, June, 1776; Malcolm's Additional Regiment, Lieutenant-Colonel Aaron Burr, commanding, January, 1777, New York Line. Wounded at White Plains, October 28, 1776, and at Monmouth, June 28, 1778.

1893. LANCASTER, JOSEPH CAMPBELL,
Philadelphia.
Great-great-grandson of Private John Campbell (1750–1810), Captain Latimer's Company, Delaware State Troops, 1776.

1893. LANDIS, JOHN FULTON REYNOLDS, Lieutenant, U.S.A., 1368
Fort Myer, Va.
Great-grandson of Captain Samuel Moore (——–1795), First Lieutenant, Captain John Reese's Company, Second Pennsylvania Battalion, 1776; Captain, Third Regiment, Pennsylvania Line, 1776.

1891. LANDRETH, BURNET, JR., 668
Bristol, Penna.
Great-great-great-grandson of Private Cornelius Phillips (——–1777), New York Militia. Killed at the battle of Oriskany.
Great-great-great-grandson of Captain John Phillips (1757–——), First Regiment, Hunterdon County, New Jersey Militia.

1892. LANDRETH, LUCIUS SCOTT,
Philadelphia.
Great-great-grandson of Major Jacob Perkins (1731–1792), Second Major, First Regiment, Burlington County, New Jersey Militia, April 18, 1778; Major, Colonel Taylor's Regiment, New Jersey State Troops, October 9, 1779. Member Burlington County, New Jersey Committee of Observation.

ELECTED. INSIGNIA.

Great-great-grandson of John Rodney (1725–1792), Member of the Council of Safety of Delaware.

1892. LANDRETH, OLIVER, 879
Philadelphia.
Great-grandson of John Rodney (1725–1792), Member of the Council of Safety of Delaware.

1893. LANDRETH, SYMINGTON PHILLIPS,
Bristol, Penna.
Great-great-great-grandson of Captain John Phillips (1757–——), First Regiment, Hunterdon County, New Jersey Militia.

1892. LANDRETH, WILLIAM LINTON, 861
Philadelphia.
Great-great-grandson of Major Jacob Perkins (1731–1792), Second Major, First Regiment, Burlington County, New Jersey Militia, April 18, 1778; Major, Colonel Taylor's Regiment, New Jersey State Troops, October 9, 1779. Member Burlington County, New Jersey Committee of Observation.
Great-great-grandson of John Rodney (1725–1792), Member of the Council of Safety of Delaware.

1890. LANSDALE, WILLIAM MOYLAN,
Philadelphia.
Great-grandson of Brigadier-General Stephen Moylan (1743–1811), Mustermaster-General, Continental Army, August 11, 1775; Aid-de-Camp to General Washington, March 6, 1776; Quartermaster-General, Continental Army, June 5, 1776; Colonel, Pennsylvania Regiment of Cavalry, January 8, 1777; Brevet Brigadier-General, November 4, 1783. Member of the Pennsylvania State Society of the Cincinnati.

1892. LARDNER, JAMES LAWRENCE, 866
Philadelphia.
Grandson of Cornet John Lardner (1752–1825), Philadelphia Troop of Light Horse.

1893. LATTA, WILLIAM JAMES, 1399
Chestnut Hill, Philadelphia.
Great-grandson of Rev. James Latta, D.D. (1732–1801), Pri-

Elected. Insignia.

vate, afterward Chaplain, Colonel Thomas Porter's Battalion, Lancaster County, Penna. Militia.

Great-great-grandson of Colonel Samuel John Atlee (1739–1786), Pennsylvania Musketry Battalion, March 21, 1776; captured at the battle of Long Island, August 27, 1776; exchanged August 6, 1778. Member Continental Congress.

1893. LAW, ERNEST,
Philadelphia.

Great-grandson of Richard Law (1733–1806), Member Continental Congress.

1889. LEACH, FRANK WILLING, 230
Philadelphia.

Great-grandson of Ensign Lemuel Leach (1745–1825), Sergeant, and afterward Ensign, Captain Ezekiel Knowlton's Company, Colonel Nicholas Dyke's Regiment, Massachusetts Militia.

Great-grandson of Corporal Israel Manning (1756–1821), Captain Houdin's Company, Fifteenth Regiment, Massachusetts Line.

Great-grandson of Private Joseph Smallidge, Colonel Putnam's Regiment, Massachusetts Line, 1778.

1890. LEACH, JOSEPH GRANVILLE,
Philadelphia.

Great-great-grandson of Ensign Lemuel Leach (1745–1825), Sergeant, and afterward Ensign, Captain Ezekiel Knowlton's Company, Colonel Nicholas Dyke's Regiment, Massachusetts Militia.

Great-great-grandson of Corporal Israel Manning (1756–1821), Captain Houdin's Company, Fifteenth Regiment, Massachusetts Line.

Great-grandson of Ensign Matthias Gilbert (1746–1823), Captain Rush's Company, Colonel Jonathan Bayard Smith's Battalion, Philadelphia County, Penna. Militia, August 2, 1777.

Great-great-grandson of Lieutenant John Galloway, Captain Samuel Murray's Company, Colonel Jehu Eyre's Regiment, Philadelphia Artillery, Militia.

Great-great-grandson of Private Joseph Smallidge, Colonel Putnam's Regiment, Massachusetts Line, 1778.

Elected. Insignia.

1888. LEACH, JOSIAH GRANVILLE, 57
Philadelphia.

Great-grandson of Ensign Lemuel Leach (1745–1825), Sergeant, and afterward Ensign, Captain Ezekiel Knowlton's Company, Colonel Nicholas Dyke's Regiment, Massachusetts Militia.

Great-grandson of Corporal Israel Manning (1756–1821), Captain Houdin's Company, Fifteenth Regiment, Massachusetts Line.

Great-grandson of Private Joseph Smallidge, Colonel Putnam's Regiment, Massachusetts Line, 1778.

1890. LEAMING, THOMAS,
Philadelphia.

Great-grandson of Adjutant Thomas Leaming (——1797), Cape May County, New Jersey Militia. Member Philadelphia Troop of Light Horse. Member Provincial Congress of New Jersey.

Great-great-grandson of Brigadier-General John Morin Scott (1730–1784), New York Militia, June 9, 1776. Member Provincial Congress. Secretary of State of New York. Member Constitutional Convention of New York. Member Continental Congress.

1890. LEE, BENJAMIN, M.D.,
Philadelphia.

Great-great-grandson of Captain Joel White (1705–1789), Connecticut Militia. Member and Chairman Committee of Correspondence, Inspection and Safety, of Connecticut.

1891. LEE, CHARLES WILLIAM,
Wilkes Barre, Penna.

Great-grandson of Captain Andrew Lee (1739–1821), Ensign, November 1776; Lieutenant; Captain; Colonel Moses Hazen's Regiment, Continental Army. Wounded at St. John's, Canada, and at Springfield. Captured on Staten Island, August 22, 1777.

Great-great-grandson of Lieutenant John Jameson (1750–1782), Captain Solomon Strong's Company, Twenty-fourth Regiment, Connecticut Militia. Killed by Indians in the Wyoming Valley.

Great-great-grandson of Lieutenant-Colonel Lazarus Stewart (1734–1778), Captain; Lieutenant-Colonel, May, 1777, Twenty-fourth Regiment Connecticut Militia. Killed at the battle of Wyoming.

1893. LEE, EDMUND JENNINGS, M.D., 1344
Philadelphia.

Great-grandson of Lieutenant-Colonel Henry Lee (1729–1787), Member of Virginia House of Burgesses, 1775. Member of the Virginia Convention, 1775–1776. County-Lieutenant, Prince William County, Virginia, 1780–1783.

Great-grandson of Richard Henry Lee (1732–1794), Signer of the Declaration of Independence.

Great-grandson of Lieutenant-Colonel Caleb Gardner (1739–1806), Captain, 1775; Major; Lieutenant-Colonel, 1776, First Regiment, Rhode Island Militia. As "Captain of Marine" he piloted the French Fleet out of the Harbor of Newport, R. I.

1890. LEE, EDWARD CLINTON, 453
Philadelphia.

Great-great-grandson of Surgeon's Mate Seth Lothrop (1729–1815), Third Regiment, Hampshire County, Mass. Militia.

Great-great-grandson of Lieutenant Joseph Pope (1742–1825), Bristol, Rhode Island Militia.

Great-great-great-grandson of Corporal Caleb Arnold, Rhode Island Militia. Member of Rhode Island War Committee, 1780.

Great-great-great-grandson of Ensign James Brown, Jr., Newport and Bristol, Rhode Island Militia.

Great-great-great-great-grandson of Private James Brown, Sr. (1706–1777), Newport and Bristol, Rhode Island Militia.

Great-great-great-great-grandson of Private Benjamin Buffington, Colonel William R. Lee's Regiment, Bristol County, Mass. Militia.

1891. LEE, WILLIAM JENKS,
Chicago, Ill.

Great-great-great-great-grandson of Private Benjamin Buffington, Colonel William R. Lee's Regiment, Bristol County, Mass. Militia.

ELECTED. INSIGNIA.

1890. LEIDY, JOSEPH, JR., M.D., 1052
Philadelphia.
Great-grandson of Lieutenant Jacob Leidy (1755–1811), Captain John Cope's Company, Fifth Battalion, Philadelphia County, Penna. Militia.
Great-great-grandson of Private William Phillips (1755–1836), Eighth Regiment, Virginia Line.

1890. *LEIDY, PHILIP, M.D.,
(Died April 29, 1891.)
Grandson of Lieutenant Jacob Leidy (1755–1811), Captain John Cope's Company, Fifth Battalion, Philadelphia County, Penna. Militia.
Grandson of Private Michael Mellick, Captain John Murray's Company, Miles's Pennsylvania Rifle Regiment.

1893. LENNIG, GEORGE GROSSMANN,
Philadelphia.
Great-grandson of Lieutenant William Thompson (1742–1777), Connecticut Militia. Killed in battle at Ridgefield, Conn., 1777.

1892. LEVIS, SAMUEL WHITE,
Philadelphia.
Grandson of Lieutenant William Levis (——1819), Sixth Company, Third Battalion, Chester County, Penna. Militia, 1777.

1888. LEWIS, ALBERT NELSON [Life Member], 114
Philadelphia.
Grandson of Lieutenant Joseph Lewis (1747——), Colonel Moses Hazen's Regiment, Continental Army.

1892. LEWIS, CLIFFORD, JR.,
Philadelphia.
Great-great-great-grandson of Brevet Brigadier-General Lewis Nicola (1717–1807), Colonel, Invalid Regiment, June 20, 1777, Pennsylvania Line. Member of the Pennsylvania State Society of the Cincinnati.
Great-great-grandson of Captain Thomas Nash (1743–1815), Fourth Regiment, 1777; of "[illegible]," 1781, Connecticut Militia.

Elected. Insignia.

1891. LEWIS, DAVID, JR.,
Philadelphia.
Great-great-great-grandson of Brevet Brigadier-General Lewis Nicola (1717–1807), Colonel, Invalid Regiment, June 20, 1777, Pennsylvania Line. Member of the Pennsylvania State Society of the Cincinnati.
Great-great-grandson of Captain Thomas Nash (1743–1815), Fourth Regiment, 1777; of "Guards," 1781, Connecticut Militia.

1890. LEWIS, GEORGE MORTIMER,
Wilkes Barre, Penna.
Great-grandson of Private Thomas Lewis (1745——), Connecticut Militia.
Great-grandson of Captain Jonas Ingham (1746–1820), Second Lieutenant, Fifth Company, Second Battalion, May 6, 1777; Lieutenant, Captain Henry Darrah's Company, November 1, 1777; Captain, Fourth Battalion, May 19, 1779, Bucks County, Penna. Militia.
Great-great-grandson of James Terrill (1719–1812), Member of Committee of Inspection and Correspondence, Litchfield County, Conn.

1893. LEWIS, WILLIAM FISHER,
Philadelphia.
Great-grandson of Private Mordecai Lewis (1748–1799), Philadelphia, Penna. Militia.

1891. LINDERMAN, GARRETT BRODHEAD, 493
South Bethlehem, Penna.
Great-great-grandson of Sergeant Garrett Brodhead (1755–1838), Sussex County, New Jersey State Troops.
Great-great-grandson of Private Moses Shaw, First Company, Fifth Regiment, New York Line.
Great-great-grandson of Captain Samuel Drake, Lieutenant, May 22, 1775; Captain, December 1776, Fourth Battalion, Northampton County, Penna. Militia.

1890. LINDERMAN, HENRY RICHARD,
Easton, Penna.
Great-great-grandson of Sergeant Garrett Brodhead (1755–1838), Sussex County, New Jersey State Troops.

ELECTED. INSIGNIA.

Great-great-grandson of Private Moses Shaw, First Company, Fifth Regiment, New York Line.

Great-great-grandson of Captain Samuel Drake, Lieutenant, May 22, 1775; Captain, December, 1776, Fourth Battalion, Northampton County, Penna. Militia.

1892. LINDERMAN, ROBERT PACKER, 1053
South Bethlehem, Penna.

Great-great-grandson of Sergeant Garrett Brodhead (1755–1838), Sussex County, New Jersey State Troops.

Great-great-grandson of Private Moses Shaw, First Company, Fifth Regiment, New York Line.

Great-great-grandson of Captain Samuel Drake, Lieutenant, May 22, 1775; Captain, December, 1776, Fourth Battalion, Northampton County, Penna. Militia.

1891. LISLE, ROBERT PATTON, Paymaster, U.S.N.,
Philadelphia.

Great-grandson of Lieutenant John Lisle (1726–1807), Fifth Company, Fourth Battalion, Philadelphia County, Penna. Militia.

1891. LITTELL, CHARLES WILLING, 542
Philadelphia.

Great-grandson of Captain Eliakim Littell (1742–1805), Captain of Privateer "General Putnam;" and Captain of a Partisan Company of Artillery in New Jersey.

1893. LITTLE, ARTHUR HUTCHINSON,
Philadelphia.

Great-grandson of Captain Thomas Little (1741–1810), Second Lieutenant, September 3, 1776; Lieutenant, Captain Nicholas Van Brunt's Company; Captain; Third Regiment, Monmouth County, New Jersey Militia. Captured at Monmouth, June 27, 1778; remained a prisoner of war until September, 1780.

1892. LITTLE, ARTHUR WILLIAMSON, 864
Philadelphia.

Grandson of Captain Thomas Little (1741–1810), Second Lieutenant, September 3, 1776; Lieutenant, Captain Nicholas Van Brunt's Company; Captain; Third Regiment,

Monmouth County, New Jersey Militia. Captured at Monmouth, June 27, 1778; remained a prisoner of war until September, 1780.

1893. LITTLE, JOSEPH DOTY,
Springfield, O.
Great-grandson of Captain Thomas Little (1741–1810), Second Lieutenant, September 3, 1776; Lieutenant, Captain Nicholas Van Brunt's Company; Captain; Third Regiment, Monmouth County, New Jersey Militia. Captured at Monmouth, June 27, 1778; remained a prisoner of war until September, 1780.

1892. LITTLE, THOMAS, 1347
Philadelphia.
Great-grandson of Captain Thomas Little (1741–1810), Second Lieutenant, September 3, 1776; Lieutenant, Captain Nicholas Van Brunt's Company; Captain; Third Regiment, Monmouth County, New Jersey Militia. Captured at Monmouth, June 27, 1778; remained a prisoner of war until September, 1780.

1893. LITTLE, WILLIAM AGNEW,
San Antonio, Texas.
Great-grandson of Captain Thomas Little (1741–1810), Second Lieutenant, September 3, 1776; Lieutenant, Captain Nicholas Van Brunt's Company; Captain; Third Regiment, Monmouth County, New Jersey Militia. Captured at Monmouth, June 27, 1778; remained a prisoner of war until September, 1780.

1890. LIVINGSTON, JOHN HENRY, 389
Philadelphia.
Great-great-grandson of Philip Livingston (1716–1778), Delegate to the Congress of 1774 and 1776. Signer of the Declaration of Independence.
Great-grandson of Robert R. Livingston (1746–1813), Member Continental Congress. Chancellor State of New York. Secretary of Foreign Affairs, United States.

1889. LLOYD, HOWARD WILLIAMS, 53
Germantown, Philadelphia.
Great-grandson of Colonel Hugh Lloyd (1742–1832), Chester

County, Penna. Militia. Member of the Chester County, Penna., Committee of Observation.

1892. LLOYD, ISAAC, 93
Philadelphia.
Great-great-grandson of Captain Joseph Olney (1737–1814), Second Lieutenant, December 22, 1775; Captain, October 10, 1776, in Command of ships "Cabot" and of "Queen of France," Continental Navy.

1888. * LOCKWOOD, ELON DUNBAR, 54
(Died December 31, 1891.)
Great-grandson of Captain Gilbert Lockwood (1725–1804), North Battalion, Westchester County, New York Militia, September 20, 1775.
Great-grandson of Sergeant Epenetus Webb (1740——), Fifth Company, Ninth Regiment, Connecticut Militia, 1776.

1893. LYTE, ELIPHALET ORAM,
Millersville, Penna.
Great-grandson of Sergeant Joshua Peeling (1744–1837), Private, Captain Thomas Herbert's Company, Colonel Samuel John Atlee's Pennsylvania Musketry Battalion, 1776; Captain John Marshall's Company, State Regiment of Foot, 1777; Sergeant, Captain John Marshall's Company, Thirteenth Regiment, Pennsylvania Line, 1777. Wounded at Brandywine, September 11, 1777.

1893. LYTE, FRANCIS ASBURY,
Kane, Penna.
Great-grandson of Sergeant Joshua Peeling (1744–1837), Private, Captain Thomas Herbert's Company, Colonel Samuel John Atlee's Pennsylvania Musketry Battalion, 1776; Captain John Marshall's Company, State Regiment of Foot, 1777; Sergeant, Captain John Marshall's Company, Thirteenth Regiment, Pennsylvania Line, 1777. Wounded at Brandywine, September 11, 1777.

1893. LYTE, JOSHUA LOUIS,
Lancaster, Penna.
Great-grandson of Sergeant Joshua Peeling (1744–1837), Private, Captain Thomas Herbert's Company, Colonel

Samuel John Atlee's Pennsylvania Musketry Battalion, 1776; Captain John Marshall's Company, State Regiment of Foot, 1777; Sergeant, Captain John Marshall's Company, Thirteenth Regiment, Pennsylvania Line, 1777. Wounded at Brandywine, September 11, 1777.

1891. McCLINTOCK, ANDREW HAMILTON,
Wilkes Barre, Penna.

Great-grandson of Ensign Matthias Hollenback (1752–1829), Twenty-fourth Regiment, Connecticut Militia.

Great-grandson of Private Charles Cist (1738–1805), Captain George Easterly's Company, Colonel William Bradford's Regiment, Philadelphia County, Penna. Militia.

1890. McCONNELL, REV. SAMUEL D., D.D., 321
Philadelphia.

Great-grandson of Captain John McConnell (1731——), Lieutenant, December 8, 1776; Captain, July 29, 1781, Fifth Battalion, Cumberland County, Penna. Militia.

Great-grandson of Captain Thomas Whiteside, Colonel Thomas Porter's Regiment, Lancaster County, Penna. Militia, August 13, 1776.

Great-grandson of Lieutenant Joseph Brownlee (——1782), Third Lieutenant, April 15, 1776; Second Lieutenant, October 24, 1776, Miles's Pennsylvania Rifle Regiment; First Lieutenant, State Regiment of Foot, March 1, 1777; First Lieutenant, Thirteenth Regiment; First Lieutenant, Eighth Regiment, Pennsylvania Line. Captured and killed by Indians at the burning of Hannastown, 1782.

1893. McGOWAN, WILLIAM DANA, M.D.,
Latrobe, Penna.

Great-grandson of Captain-Lieutenant William Dana (1745——), Sergeant in Captain Timothy Bigelow's Company, Colonel Artemus Ward's Regiment, Massachusetts Minute-Men, in the "Lexington Alarm," 1775; Captain-Lieutenant in Captain Edward Craft's Company, Colonel Richard Gridley's Massachusetts Militia, Artillery.

Great-grandson of Lieutenant and Paymaster Jonathan Stone (1751–1801), Sergeant, Captain John Grainger's Company, Colonel Learned's Regiment, Massachusetts Militia. Present at the siege of Boston. Lieutenant and Paymaster in

Colonel Rufus Putnam's Fifth Regiment, 1777 and 1779; transferred to the Fifteenth Regiment, Massachusetts Line, April 25, 1781. Member of the Massachusetts State Society of the Cincinnati.

1892. McILVAIN, EDWARD MORTON,
South Bethlehem, Penna.

Great-great-grandson of William Smith (1732–1806), Member Pennsylvania Assembly, 1775. Sub-Lieutenant, Lancaster County, Penna., 1781.

Great-great-great-grandson of John Morton (1724–1777), Member Continental Congress. Signer of the Declaration of Independence.

Great-great-great-grandson of Colonel Jonathan Jones (1738–1782), Captain, First Pennsylvania Battalion, October 27, 1775; Major, October 25, 1776; Lieutenant-Colonel, March 12, 1777, Second Regiment, Pennsylvania Line.

1892. McILVAIN, WILLIAM, JR.,
Reading, Penna.

Great-great-grandson of William Smith (1732–1806), Member Pennsylvania Assembly, 1775. Sub-Lieutenant, Lancaster County, Penna., 1781.

Great-great-great-grandson of John Morton (1724–1777), Member Continental Congress. Signer of the Declaration of Independence.

Great-great-great-grandson of Colonel Jonathan Jones (1738–1782), Captain, First Pennsylvania Battalion, October 27, 1775; Major, October 25, 1776; Lieutenant-Colonel, March 12, 1777, Second Regiment, Pennsylvania Line.

1890. McKEAN, HENRY PRATT, JR., 451
Germantown, Philadelphia.

Great-great-grandson of Thomas McKean (1734–1817), Colonel, Fourth Battalion, Pennsylvania Associators. Member Continental Congress. Chairman of Philadelphia Committee of Correspondence. Chairman of Carpenters' Hall Convention, 1776. Signer of the Declaration of Independence. Chief Justice of Pennsylvania. Honorary Member of the Pennsylvania State Society of the Cincinnati.

Great-great-grandson of Thomas Wharton, Jr. (1735–1778), Member Committee of Safety. President of the Council of

Safety. President of the Supreme Executive Council of Pennsylvania.

1889. McKEAN, THOMAS, 170
Philadelphia.
Great-grandson of Thomas McKean (1734–1817), Colonel, Fourth Battalion, Pennsylvania Associators. Member Continental Congress. Chairman of Philadelphia Committee of Correspondence. Chairman of Carpenters' Hall Convention, 1776. Signer of the Declaration of Independence. Chief Justice of Pennsylvania. Honorary Member of the Pennsylvania State Society of the Cincinnati.

1890. McNAIR, THOMAS SPEER,
Hazleton, Penna.
Grandson of Private Thomas McNair (1737–1830), Captain James Rogers's Company, 1776; Captain William Brown's Company, Colonel Timothy Green's Battalion, Lancaster County, Penna. Militia.

1893. MacLEOD, GEORGE INGELS, JR.,
Philadelphia.
Great-grandson of Captain George Ingels (1745–1827), Colonel William Bradford's First Battalion, Philadelphia Militia, 1780. Superintendent of Gun Carriages, Board of War of Pennsylvania, 1777.

1891. MADEIRA, HENRY,
Philadelphia.
Great-great-grandson of Private Matthew Grier (1714–1792), Captain William McCalla's Company, Second Battalion, Bucks County, Penna. Militia.

1891. MADEIRA, LOUIS CEPHAS,
Philadelphia.
Great-grandson of Private Matthew Grier (1714–1792), Captain William McCalla's Company, Second Battalion, Bucks County, Penna. Militia.

1891. MADEIRA, LOUIS CHILDS,
Philadelphia.
Great-great-grandson of Private Matthew Grier (1714–1792),

ELECTED. INSIGNIA.

Captain William McCalla's Company, Second Battalion, Bucks County, Penna. Militia.

1891. MADEIRA, PERCY CHILDS,
Philadelphia.
Great-great-grandson of Private Matthew Grier (1714–1792), Captain William McCalla's Company, Second Battalion, Bucks County, Penna. Militia.

1891. MANN, WILLIAM BENSON,
Philadelphia.
Grandson of Private Joel Benson (1749–1837), Captain Jacob Van Doozer's Company, 1776; Captain Van Ormand's Company, 1777, Colonel Abram Van Schaick's Regiment, Albany County, New York Militia, 1776. Three times wounded in battle.

1892. MARBLE, JOHN MINER CAREY,
Los Angeles, California.
Great-grandson of Private John Carey, Sr. (1756–1844), Fourth Company, Third Regiment, Connecticut Militia, May 19, 1775; Captain Robert Durkee's Company; Captain Simeon Spaulding's Company, Wyoming, Penna. Companies attached to the Connecticut Line, 1777.

1891. MARCH, FRANCIS ANDREW, JR.,
Easton, Penna.
Great-great-grandson of Thomas Stone (1743–1787), Member Continental Congress. Signer of the Declaration of Independence.
Great-great-grandson of Captain and Surgeon Valentine Peyton (1756——), Captain, Third Company, Third Regiment; Surgeon; Virginia Line, 1778–1782.

1888. MARSHALL, CHARLES, 282
Germantown, Philadelphia.
Great-great-grandson of Christopher Marshall (1700–1797), Member Pennsylvania Council of Safety.

1890. * MARSHALL, FRANCIS RIDGWAY,
(Died May 14, 1892.)
Great-great-grandson of Christopher Marshall (1700–1797), Member Pennsylvania Council of Safety.

Elected. Insignia.

1890. MARSTON, JOHN,
Philadelphia.
Grandson of Lieutenant John Marston (1756–1846), Ninth Company, Massachusetts State Artillery.

1888. MARTIN, JOHN HILL, 229
Philadelphia.
Great-grandson of Captain John Crosby (1748–1822), Third Battalion, Chester County, Penna. Militia. Prisoner of war on British prison-ship "Falmouth," Harbor of New York.

1890. MARTIN, JOHN SELBY,
Philadelphia.
Great-grandson of Private William Turnbull (1751–1822), Philadelphia Troop of Light Horse; First Lieutenant, Fourth Company, First Battalion, Philadelphia, Penna. Militia, 1777.

1892. MARTIN, JONATHAN WILLIS, 881
Philadelphia.
Great-grandson of Private Oliver Martin (1762–1829), Third Regiment, New Jersey Line.

1892. MASON, JOHN HAZLEHURST,
Philadelphia.
Great-great-grandson of Lieutenant John Dunlap (1747–1812), Philadelphia Troop of Light Horse.

1891. MEIGS, ARTHUR VINCENT, M.D., 562
Philadelphia.
Great-great-grandson of Colonel John Benjamin (1731–1796), Captain, 1777; Major, 1782, Connecticut Militia. Wounded at the battle of Ridgefield.
Great-grandson of Jared Ingersoll (1749–1822), Member Continental Congress.
Great-grandson of Alexander Wilcocks (1741–1801), Member Pennsylvania Committee of Safety.
Great-great-grandson of Charles Pettit (1736–1806), Member Continental Congress. Assistant Quartermaster-General, Pennsylvania Militia.

1890. MEIGS, SAMUEL EMLEN, 382
Philadelphia.
Great-grandson of Colonel John Benjamin (1731–1796), Cap-

tain, 1777; Major, 1782, Connecticut Militia. Wounded at the battle of Ridgefield.

1890. MEIGS, WILLIAM MONTGOMERY, M.D. [Life Member], Philadelphia. 440

Great-great-grandson of Colonel John Benjamin (1731–1796), Captain, 1777; Major, 1782, Connecticut Militia. Wounded at the battle of Ridgefield.

Great-grandson of Jared Ingersoll (1749–1822), Member Continental Congress.

Great-grandson of Alexander Wilcocks (1741–1801), Member Pennsylvania Committee of Safety.

Great-great-grandson of Charles Pettit (1736–1806), Member Continental Congress. Assistant Quartermaster-General, Pennsylvania Militia.

1893. MERCUR, EDWARD GUERNSEY, Pittston, Penna.

Great-grandson of Private John Davis (1760–1832), Captain Thomas Butler's Company, Third Regiment; also served in the Second and Ninth Regiments, Pennsylvania Line. Wounded at the Block House, Bergen Point, N. J.

Great-great-grandson of Private William Davis (——–1799), Bucks County, Penna. Associators.

Great-grandson of Colonel Josiah Hart (1749–1800), Captain, Philadelphia County, Penna. Associators; Second Company, Fourth Battalion, Philadelphia County, Penna. Militia; Colonel, Second Battalion, Philadelphia County, Penna. Associators, 1776.

Great-great-grandson of Colonel Joseph Hart (1715–1788), Bucks County, Penna. Militia, 1776. Member Bucks County, Penna. Committee of Safety. Delegate to Convention, 1774. Delegate and Vice-President of Conference at Carpenters' Hall, Philadelphia, 1776. Member of Supreme Executive Council of Pennsylvania.

Great-grandson of Private Francis Watts (——–1808), Colonel Stephen Moylan's Pennsylvania Regiment of Cavalry.

Great-great-grandson of Private Arthur Watts (1733–1809), Captain John Folwell's Company, First Battalion, Bucks County, Penna. Associators. Member Bucks County, Penna. Committee of Safety and Correspondence.

Great-great-grandson of Private William Simpson (1732–

1816), Captain John Lacey's Company, Sixth Battalion, Bucks County, Penna. Associators.

Great-great-grandson of James Watts (———1779), Sergeant, Captain Arthur Taggart's Company, Colonel James Murray's Regiment, Northumberland County, Penna. Militia; tomahawked and put to death by the Indians in their attack upon Fort Freeland, July 28, 1779.

1889. MERCUR, JAMES WATTS, 346
Wallingford, Penna.

Great-grandson of Private John Davis (1760–1832), Captain Thomas Butler's Company, Third Regiment; also served in the Second and Ninth Regiments, Pennsylvania Line. Wounded at the Block House, Bergen Point, N. J.

Great-great-grandson of Private William Davis (———1799), Bucks County, Penna. Associators.

Great-grandson of Colonel Josiah Hart (1749–1800), Captain, Philadelphia County, Penna. Associators; Second Company, Fourth Battalion, Philadelphia County, Penna. Militia; Colonel, Second Battalion, Philadelphia County, Penna. Associators, 1776.

Great-great-grandson of Colonel Joseph Hart (1715–1788), Bucks County, Penna. Militia, 1776. Member Bucks County, Penna. Committee of Safety. Delegate to Convention, 1774. Delegate and Vice-President of Conference at Carpenters' Hall, Philadelphia, 1776. Member of Supreme Executive Council of Pennsylvania.

Great-grandson of Private Francis Watts (———1808), Colonel Stephen Moylan's Pennsylvania Regiment of Cavalry.

Great-great-grandson of Private Arthur Watts (1733–1809), Captain John Folwell's Company, First Battalion, Bucks County, Penna. Associators. Member Bucks County, Penna. Committee of Safety and Correspondence.

Great-great-grandson of Private William Simpson (1732–1816), Captain John Lacey's Company, Sixth Battalion, Bucks County, Penna. Associators.

Great-great-grandson of James Watts (———1779), Sergeant, Captain Arthur Taggart's Company, Colonel James Murray's Regiment, Northumberland County, Penna. Militia; tomahawked and put to death by the Indians in their attack upon Fort Freeland, July 28, 1779.

Elected. Insignia.

1889. MERCUR, JOHN DAVIS, M.D.,
Wallingford, Penna.

Great-grandson of Private John Davis (1760–1832), Captain Thomas Butler's Company, Third Regiment; also served in the Second and Ninth Regiments, Pennsylvania Line. Wounded at the Block House, Bergen Point, N. J.

Great-great-grandson of Private William Davis (——1799), Bucks County, Penna. Associators.

Great-grandson of Colonel Josiah Hart (1749–1800), Captain, Philadelphia County, Penna. Associators; Second Company, Fourth Battalion, Philadelphia County, Penna. Militia; Colonel, Second Battalion, Philadelphia County, Penna. Associators, 1776.

Great-great-grandson of Colonel Joseph Hart (1715–1788), Bucks County, Penna. Militia, 1776. Member Bucks County, Penna. Committee of Safety. Delegate to Convention, 1774. Delegate and Vice-President of Conference at Carpenters' Hall, Philadelphia, 1776. Member of Supreme Executive Council of Pennsylvania.

Great-grandson of Private Francis Watts (——1808), Colonel Stephen Moylan's Pennsylvania Regiment of Cavalry.

Great-great-grandson of Private Arthur Watts (1733–1809), Captain John Folwell's Company, First Battalion, Bucks County, Penna. Associators. Member Bucks County, Penna. Committee of Safety and Correspondence.

Great-great-grandson of Private William Simpson (1732–1816), Captain John Lacey's Company, Sixth Battalion, Bucks County, Penna. Associators.

Great-great-grandson of James Watts (——1779), Sergeant, Captain Arthur Taggart's Company, Colonel James Murray's Regiment, Northumberland County, Penna. Militia; tomahawked and put to death by the Indians in their attack upon Fort Freeland, July 28, 1779.

1889. MERCUR, RODNEY AUGUSTUS, 567
Towanda, Penna.

Great-grandson of Private John Davis (1760–1832), Captain Thomas Butler's Company, Third Regiment; also served in the Second and Ninth Regiments, Pennsylvania Line. Wounded at the Block House, Bergen Point, N. J.

Great-great-grandson of Private William Davis (——1799), Bucks County, Penna. Associators.

Great-grandson of Colonel Josiah Hart (1749–1800), Captain, Philadelphia County, Penna. Associators; Second Company, Fourth Battalion, Philadelphia County, Penna. Militia; Colonel, Second Battalion, Philadelphia County, Penna. Associators, 1776.

Great-great-grandson of Colonel Joseph Hart (1715–1788), Bucks County, Penna. Militia, 1776. Member Bucks County, Penna. Committee of Safety. Delegate to Convention, 1774. Delegate and Vice-President of Conference at Carpenters' Hall, Philadelphia, 1776. Member of Supreme Executive Council of Pennsylvania.

Great-grandson of Private Francis Watts (———1808), Colonel Stephen Moylan's Pennsylvania Regiment of Cavalry.

Great-great-grandson of Private Arthur Watts (1733–1809), Captain John Folwell's Company, First Battalion, Bucks County, Penna. Associators. Member Bucks County, Penna. Committee of Safety and Correspondence.

Great-great-grandson of Private William Simpson (1732–1816), Captain John Lacey's Company, Sixth Battalion, Bucks County, Penna. Associators.

Great-great-grandson of James Watts (———1779), Sergeant, Captain Arthur Taggart's Company, Colonel James Murray's Regiment, Northumberland County, Penna. Militia; tomahawked and put to death by the Indians in their attack upon Fort Freeland, July 28, 1779.

1893. MERCUR, ULYSSES,
Towanda, Penna.

Great-grandson of Private John Davis (1760–1832), Captain Thomas Butler's Company, Third Regiment; also served in the Second and Ninth Regiments, Pennsylvania Line. Wounded at the Block-House, Bergen Point, N. J.

Great-great-grandson of Private William Davis (———1799), Bucks County, Penna. Associators.

Great-grandson of Colonel Josiah Hart (1749–1800), Captain, Philadelphia County, Penna. Associators; Second Company, Fourth Battalion, Philadelphia County, Penna. Militia; Colonel, Second Battalion, Philadelphia County, Penna. Associators, 1776.

Great-great-grandson of Colonel Joseph Hart (1715–1788), Bucks County, Penna. Militia, 1776. Member Bucks County, Penna. Committee of Safety. Delegate to Con-

vention, 1774. Delegate and Vice-President of Conference at Carpenters' Hall, Philadelphia, 1776. Member of Supreme Executive Council of Pennsylvania.

Great-grandson of Private Francis Watts (——1808), Colonel Stephen Moylan's Pennsylvania Regiment of Cavalry.

Great-great-grandson of Private Arthur Watts (1733–1809), Captain John Folwell's Company, First Battalion, Bucks County, Penna. Associators. Member Bucks County, Penna. Committee of Safety and Correspondence.

Great-great-grandson of Private William Simpson (1732–1816), Captain John Lacey's Company, Sixth Battalion, Bucks County, Penna. Associators.

Great-great-grandson of James Watts (——1779), Sergeant, Captain Arthur Taggart's Company, Colonel James Murray's Regiment, Northumberland County, Penna. Militia; tomahawked and put to death by the Indians in their attack upon Fort Freeland, July 28, 1779.

1891. MERRILL, JOHN HOUSTON, 605
Philadelphia.

Great-grandson of Private Jesse Merrill (1762–1840), Captain Samuel Merrill's Company, Massachusetts Militia.

Great-great-grandson of Captain Samuel Merrill (1737–1801), Haverhill, Mass. Militia.

Great-great-grandson of Surgeon John Houston (1742–1809), Fifth Pennsylvania Battalion, 1775. Surgeon in Military Hospital, Bethlehem, Penna., 1776–1777. Member of the Committees of Safety and Correspondence, York County, Penna., 1774 and 1775.

Great-great-grandson of Paymaster Robert Martin (——1813), Northumberland County, Penna. Militia, 1776. Member of the Provincial Conference, 1776. Member of the Committee of Safety of Northumberland County, Penna.

1891. MERRILL, LEWIS, Brigadier-General, U.S.A.,
Philadelphia.

Grandson of Private Jesse Merrill (1762–1840), Captain Samuel Merrill's Company, Massachusetts Militia.

Great-grandson of Captain Samuel Merrill (1737–1801), Haverhill, Mass. Militia.

ELECTED. INSIGNIA.

1893. MERWIN, WALTER LEE,
Pittsburgh, Penna.
Great-grandson of Private Benjamin Palmer (1752–1834), Captain Brockway's Company, Colonel Thompson's Regiment, 1776; Captain Smith's Company, Colonel Cooke's Regiment, 1777; Captain Enoch Staple's Company; Connecticut Militia.

1893. MESSLER, REMSEN VARICK,
Pittsburgh, Penna.
Great-grandson of Private Cornelius Messler (1759–1843), Middlesex County, New Jersey Militia.

1891. *MESSLER, THOMAS DOREMUS,
(Died August 11, 1893.)
Grandson of Private Cornelius Messler (1759–1843), Middlesex County, New Jersey Militia.

1891. MIFFLIN, GEORGE BROWN, 561
Wayne, Penna.
Grandson of Colonel Jonathan Mifflin (1753–1840), Member Troop of Philadelphia Light Horse; Deputy Quartermaster-General, Continental Army.

1891. MIFFLIN, JAMES, 620
Philadelphia.
Great-grandson of Captain George Mifflin (1746–1785), Paymaster, Colonel Robert Magaw's Fifth Pennsylvania Battalion, September 3, 1776.
Great-great-grandson of Private Evan Thomas (1738–1826), Maryland Militia, 1781. Member Committee of Correspondence, Frederick County, Md., 1775.
Great-great-grandson of Private Thomas Poultney (1762–1828), Captain Tench Francis's Company, Lieutenant-Colonel James Reed's First Battalion, Philadelphia County, Penna. Militia, 1781.

1890. MILLER, ELIHU SPENCER,
Philadelphia.
Great-grandson of Jonathan Dickinson Sergeant (1746–1793), Member Continental Congress.

ELECTED. INSIGNIA.

1890. MILLER, HOBART,
Philadelphia.
Great-grandson of Jonathan Dickinson Sergeant (1746–1793), Member Continental Congress.

1892. MINER, ASHER,
Wilkes Barre, Penna.
Great-great-grandson of Ensign Seth Miner (1742–1822), Orderly Sergeant to General Jedediah Huntington, and Ensign, Connecticut Line.
Great-great-grandson of Private John Abbott (1741–1778), of a Wyoming, Penna. Company attached to the Connecticut Line. Killed and scalped by Indians while in service at Wyoming.
Great-great-great-grandson of Private Constant Searle (1728–1778), of Captain Samuel Ransom's Wyoming, Penna. Company attached to the Connecticut Line, 1776. Killed in battle at Wyoming, July 3, 1778.
Great-grandson of Private James Atherton (1751–1828), Captain John Franklin's Wyoming, Penna. Independent Company attached to the Connecticut Line.
Great-great-grandson of Sergeant William Searle (1751–1817), Wyoming, Penna. Independent Company attached to the Connecticut Line.
Great-grandson of Private William Ross (1761–1842), Wyoming, Penna. Company attached to the Connecticut Line.

1891. MINER, CHARLES ABBOTT,
Wilkes Barre, Penna.
Great-grandson of Ensign Seth Miner (1742–1822), Orderly Sergeant to General Jedediah Huntington, and Ensign, Connecticut Line.
Great-grandson of Private John Abbott (1741–1778), of a Wyoming, Penna. Company attached to the Connecticut Line. Killed and scalped by Indians while in service at Wyoming.
Great-great-grandson of Private Constant Searle (1728–1778), of Captain Samuel Ransom's Wyoming, Penna. Company attached to the Connecticut Line, 1776. Killed in battle at Wyoming, July 3,

1893. MINER, SIDNEY ROBY,
Wilkes Barre, Penna.
Great-great-grandson of Ensign Seth Miner (1742–1822),

ELECTED. INSIGNIA.

Orderly Sergeant to General Jedediah Huntington, and Ensign, Connecticut Line.

Great-great-grandson of Private James Atherton (1751–1828), Captain John Franklin's Wyoming, Penna. Independent Company attached to the Connecticut Line.

Great-great-grandson of Private John Abbott (1741–1778), of a Wyoming, Penna. Independent Company attached to the Connecticut Line, 1778.

Great-great-great-grandson of Private Constant Searle (1728–1778), of Captain Samuel Ransom's Wyoming, Penna. Company attached to the Connecticut Line, 1776. Killed in battle at Wyoming, July 3, 1778.

Great-great-grandson of Sergeant William Searle (1751–1817), Wyoming, Penna. Company attached to the Connecticut Line.

1890. MITCHELL, HON. JAMES TYNDALE, LL.D., Philadelphia. 348

Great-grandson of Captain and Quartermaster Edward Mitchell (1760–1837), Colonel William Campbell's Rifle Regiment, Virginia Line.

1891. MITCHELL, JOHN NICHOLAS, M.D., Philadelphia.

Great-grandson of Major Samuel Nicholas (——1790), United States Marines, June 25, 1776. Member of the Pennsylvania State Society of the Cincinnati.

Great-grandson of Surgeon John Cowell (1759–1789), New Jersey Militia.

1891. MONTGOMERY, ARCHIBALD ROGER, Bryn Mawr, Penna.

Great-grandson of Major William Montgomery (1752–1815), Captain, 1776; Major, October 13, 1777, Second Regiment, Monmouth County, New Jersey Militia.

1890. MONTGOMERY, THOMAS HARRISON, West Chester, Penna. 379

Grandson of Private John Montgomery (1750–1794), Philadelphia Troop of Light Horse.

Great-grandson of Reverend William White (1748–1836), Chaplain Continental Congress, December 23, 1776.

ELECTED. INSIGNIA.

1890. MOODY, NICHOLAS HARRIS,
Philadelphia.
Great-great-grandson of Sergeant Paul Moody (1743–1822), Captain Jacob Gerrish's Company, Colonel Moses Little's Regiment, Massachusetts State Troops. Wounded at the battle of Bunker Hill.

1893. MOORE, HENDERSON WALTERS,
West Superior, Wis.
Great-grandson of Major William Henderson (1756–1811), Ensign, Captain Francis Murray's Company, Colonel Samuel John Atlee's Pennsylvania Musketry Battalion, March 20, 1776; captured at the battle of Long Island, August 27, 1776. First Lieutenant, January 3, 1777; Captain, May 16, 1778; Brevet-Major; Fourth Regiment, Pennsylvania Line. Member of the Pennsylvania State Society of the Cincinnati.

1891. MOORE, JAMES W., M.D.,
Easton, Penna.
Grandson of Private Samuel Moore (1754–1798), Captain John Mott's First Regiment, Hunterdon County, New Jersey State Troops.

1889. MORGAN, JOHN BUCK, 289
Germantown, Philadelphia.
Great-grandson of Brevet-Captain Joseph Buck (1758–1803), Sergeant, Second Battalion, Second Establishment; Ensign, Second Regiment, February 1, 1779; Lieutenant, January 1, 1781, New Jersey Line. Member of the New Jersey State Society of the Cincinnati.

1889. MORRIS, EFFINGHAM BUCKLEY,
Philadelphia.
Great-great-grandson of Captain Samuel Morris (1734–1812), Philadelphia Troop of Light Horse. Member of the Naval Board of Pennsylvania.

1892. MORRIS, FREDERICK WISTAR,
Philadelphia.
Great-grandson of Captain Samuel Morris (1734–1812), Philadelphia Troop of Light Horse. Member of the Naval Board of Pennsylvania.

Elected. Insignia.

1891. MORRIS, GALLOWAY CHESTON, 1351
Germantown, Philadelphia.
Great-grandson of Captain Samuel Morris (1734–1812), Philadelphia Troop of Light Horse. Member of the Naval Board of Pennsylvania.
Great-grandson of Quartermaster Levi Hollingsworth (1739–1824), Philadelphia Troop of Light Horse.

1889. MORRIS, HENRY, M.D., 173
Philadelphia.
Great-grandson of Robert Morris (1734–1806), Member and Vice-President of the Committee of Safety of Pennsylvania. Member Continental Congress. Signer of the Declaration of Independence. Superintendent of Finance of the United States.
Great-grandson of Lieutenant James Markham Marshall (1764–1843), Third Regiment, Virginia Line.
Great-great-grandson of Colonel Thomas Marshall (1730–1802), Third Regiment, Virginia Line.

1890. MORRIS, ISRAEL WISTAR, 984
Philadelphia.
Great-grandson of Captain Samuel Morris (1734–1812), Philadelphia Troop of Light Horse. Member of the Naval Board of Pennsylvania.

1892. MORRIS, JACOB GILES,
Philadelphia.
Great-great-grandson of Captain Samuel Morris (1734–1812), Philadelphia Troop of Light Horse. Member of the Naval Board of Pennsylvania.

1893. MORRIS, THOMAS MILNOR,
Jeanesville, Penna.
Great-great-grandson of Captain Samuel Morris (1734–1812), Philadelphia Troop of Light Horse. Member of the Naval Board of Pennsylvania.

1891. MUHLENBERG, FRANCIS BENJAMIN,
Philadelphia.
Great-grandson of Major-General John Peter Gabriel Muhlenberg (1746–1807), Colonel, Eighth Regiment, Virginia Line;

ELECTED. INSIGNIA.

Brigadier-General; Major-General, September 30, 1783, Continental Army. Member Virginia Convention of 1776. Member of the Pennsylvania State Society of the Cincinnati.

1891. MUHLENBERG, FRANK PETER, 709
Galesburg, Mich.
Grandson of Major-General John Peter Gabriel Muhlenberg (1746–1807), Colonel, Eighth Regiment, Virginia Line; Brigadier-General; Major-General, September 30, 1783, Continental Army. Member Virginia Convention of 1776. Member of the Pennsylvania State Society of the Cincinnati.

1893. MUHLENBERG, WILLIAM FREDERICK, M.D.,
Reading, Penna.
Great-grandson of Major-General John Peter Gabriel Muhlenberg (1746–1807), Colonel, Eighth Regiment, Virginia Line; Brigadier-General; Major-General, September 30, 1783, Continental Army. Member Virginia Convention of 1776. Member of the Pennsylvania State Society of the Cincinnati.

1893. MYERS, JOSEPH MILTON,
Philadelphia.
Great-grandson of Sergeant Andrew Baersticker (1747–1796), Fourth Regiment of Artillery, June 28, 1777; Captain Isaac Coren's Company, 1779; Lieutenant Benjamin Hoey's Company, 1780; Captain Andrew Porter's Company, 1781, Independent Artillery, Pennsylvania Line.

1892. NEFF, JONATHAN CILLY,
Philadelphia.
Great-great-grandson of Colonel Joseph Cilly (1734–1799), Captain, New Hampshire Volunteers in the "Lexington Alarm," 1775; Major, Colonel Poor's Second Regiment, 1776; Lieutenant-Colonel, 1776; Colonel, April 2, 1777, First Regiment, New Hampshire Line. Member of the New Hampshire State Society of the Cincinnati.

1889. NEILSON, LEWIS,
Philadelphia.
Great-grandson of Captain Abraham George Claypoole (1757–1827), Ensign, Philadelphia County, Penna. Militia, July 8, 1776. Captain in Lieutenant-Colonel John Patton's Regi-

ment, January 14, 1777; Captain, Eleventh Regiment, August 12, 1779; Captain, Third Regiment, March 22, 1781, Pennsylvania Line. Member of the Pennsylvania State Society of the Cincinnati.

1889. NEILSON, WILLIAM DELAWARE, 1369
Philadelphia.
Great-grandson of Captain Abraham George Claypoole (1757–1827), Ensign, Philadelphia County, Penna. Militia, July 8, 1776. Captain in Lieutenant-Colonel John Patton's Regiment, January 14, 1777; Captain, Eleventh Regiment, August 12, 1779; Captain, Third Regiment, March 22, 1781, Pennsylvania Line. Member of the Pennsylvania State Society of the Cincinnati.

1889. NEWHALL, DANIEL SMITH, 294
Philadelphia.
Great-grandson of Lieutenant-Colonel Ezra Newhall (1733–1798), Fifth Regiment, Massachusetts Line. Member of the Massachusetts State Society of the Cincinnati.

1891. NEWHALL, FREDERIC CUSHMAN,
New York City.
Great-grandson of Lieutenant-Colonel Ezra Newhall (1733–1798), Fifth Regiment, Massachusetts Line. Member of the Massachusetts State Society of the Cincinnati.

1890. NICHOLS, CARROLL BREWSTER, 345
Germantown, Philadelphia.
Great-great-grandson of Private James Nichols (1745–1824), East Greenwich Guards, Rhode Island Militia.
Great-great-grandson of Major Ebenezer Spencer (1756–1844), Private in the "Kent Guard," Rhode Island Militia, 1775; Sergeant, Colonel Gerrish's Regiment, 1777; Major; Rhode Island Militia.
Great-grandson of Private John Ward (1760–1831), Captain Butterfield's Company, Colonel Van Schaick's Regiment, New York Line. Captured at Addison, Vermont.

1893. NICHOLS, GEORGE RICHARD,
Philadelphia.
Great-great-grandson of Captain John Nichols (1734–1812), Second Lieutenant, Captain Samuel Curtis's Company, of

ELECTED. INSIGNIA.

Charlton, Massachusetts Minute Men in the "Lexington Alarm," April 19, 1775; Captain, Colonel Jonathan Holman's Regiment, Massachusetts Militia, 1777.

1889. NICHOLS, HENRY KUHL, 292
Philadelphia.

Grandson of Major Francis Nichols (1737–1812), Second Lieutenant, Captain Hendrick's Company, Thompson's Battalion of Riflemen, June, 1775; Captain, December 16, 1776, and Major, Ninth Regiment, Pennsylvania Line. Captured at Quebec. Member of the Pennsylvania State Society of the Cincinnati.

Grandson of Quartermaster William Nichols (1754–1804), Ensign, Captain David Grier's Company, January 9, 1776; Lieutenant, Captain Burk's Company, June 24, 1776; Quartermaster, August 1, 1776, Sixth Pennsylvania Battalion.

Great-grandson of Michael Hillegas (1729–1804), Member Pennsylvania Committee of Correspondence. Member Pennsylvania Committee of Safety. Member and Treasurer Pennsylvania Council of Safety. Treasurer of the United States.

1889. NORRIS, CHARLES COTESWORTH PINCKNEY, 287
Philadelphia.

Great-great-grandson of Surgeon James Lynah (1737–1809), Chief Surgeon, Horry's Regiment of Dragoons, 1779; Served on Staff of Count Pulaski at the Siege of Charleston; Physician and Surgeon-General of all the Militia of South Carolina.

Great-great-grandson of Henry Middleton (1717–1784), President of the Congress of 1774. Member Continental Congress.

1892. NORTH, CLARENCE,
Philadelphia.

Great-grandson of Lieutenant-Colonel Caleb North (1753–1840), Captain, Fourth Battalion, January 5, 1776; Major, Tenth Regiment, March 12, 1777; Lieutenant-Colonel, Eleventh Regiment, October 23, 1777; Ninth Regiment, July 1, 1778; Second Regiment, January 17, 1781, Pennsylvania Line. Member of the Pennsylvania State Society of the Cincinnati.

ELECTED. INSIGNIA.

1891. NORTH, GEORGE BELFORD,
Wilkes Barre, Penna.
Great-grandson of Lieutenant-Colonel Caleb North (1753–1840), Captain, Fourth Battalion, January 5, 1776; Major, Tenth Regiment, March 12, 1777; Lieutenant-Colonel, Eleventh Regiment, October 23, 1777; Ninth Regiment, July 1, 1778; Second Regiment, January 17, 1781, Pennsylvania Line. Member of the Pennsylvania State Society of the Cincinnati.

1888. NORTH, GEORGE HUMPHRIES [Life Member], 115
Philadelphia.
Grandson of Lieutenant-Colonel Caleb North (1753–1840), Captain, Fourth Battalion, January 5, 1776; Major, Tenth Regiment, March 12, 1777; Lieutenant-Colonel, Eleventh Regiment, October 23, 1777; Ninth Regiment, July 1, 1778; Second Regiment, January 17, 1781, Pennsylvania Line. Member of the Pennsylvania State Society of the Cincinnati.

1893. NORTH, HERBERT ALLIBONE,
Philadelphia.
Grandson of Lieutenant-Colonel Caleb North (1753–1840), Captain, Fourth Battalion, January 5, 1776; Major, Tenth Regiment, March 12, 1777; Lieutenant-Colonel, Eleventh Regiment, October 23, 1777; Ninth Regiment, July 1, 1778; Second Regiment, January 17, 1781, Pennsylvania Line. Member of the Pennsylvania State Society of the Cincinnati.

1891. NORTH, THOMAS CLEMSON,
Wilkes Barre, Penna.
Grandson of Lieutenant-Colonel Caleb North (1753–1840), Captain, Fourth Battalion, January 5, 1776; Major, Tenth Regiment, March 12, 1777; Lieutenant-Colonel, Eleventh Regiment, October 23, 1777; Ninth Regiment, July 1, 1778; Second Regiment, January 17, 1781, Pennsylvania Line. Member of the Pennsylvania State Society of the Cincinnati.

1891. NORTH, WILLIAM FREDERICK,
Philadelphia.
Grandson of Lieutenant-Colonel Caleb North (1753–1840),

Captain, Fourth Battalion, January 5, 1776; Major, Tenth Regiment, March 12, 1777; Lieutenant-Colonel, Eleventh Regiment, October 23, 1777; Ninth Regiment, July 1, 1778; Second Regiment, January 17, 1781, Pennsylvania Line. Member of the Pennsylvania State Society of the Cincinnati.

1889. NORTON, CLAUDE RICHARD, M.D.,
Philadelphia.
Great-grandson of Captain-Lieutenant Jonathan Leavitt, Private, Captain Samuel Gillman's Company, Colonel Enoch Poor's Regiment, 1775; Sergeant, Captain Parson's Company, Colonel David Gillman's Regiment, 1776–1777; Ensign, Captain Joseph Parson's Company, Lieutenant-Colonel Joseph Senter's Regiment, 1777; Lieutenant, Captain Ezekiel Giles's Company, Colonel Stephen Peabody's Regiment, 1778; Captain-Lieutenant, Colonel Hercules Mooney's Regiment, 1779, New Hampshire Line.

1893. OFFLEY, CLELAND NELSON, Assistant-Engineer, U.S.N.,
Washington, D.C.
Great-great-grandson of Thomas Nelson (1738–1789), Signer of the Declaration of Independence. Captain, First Regiment, Virginia Militia, 1776; Major-General commanding the Virginia Forces, 1777 to 1781; participated in the siege of Yorktown.

1889. O'NEILL, JAMES WILKS, M.D., 320
Philadelphia.
Great-grandson of Private John O'Neill (1740–1796), Captain Helm's Company, Second Regiment, New Jersey Line.

1892. ORBISON, ROBERT ALLISON,
Harrisburg, Penna.
Great-grandson of Captain Thomas Orbison, Jr. (1747–1784), Pennsylvania Militia, July 5, 1777.

1889. OSBORN, BENJAMIN BROWN,
Germantown, Philadelphia.
Grandson of Private Ethan Osborn (1758–1858), Captain Bazaleel Bebee's Company, Colonel Philip Bradley's Regiment, Connecticut Militia.

Elected. Insignia.

1890. OSBORN, JOHN ANNIN,
Philadelphia.
Grandson of Private Ethan Osborn (1758–1858), Captain Bazaleel Bebee's Company, Colonel Philip Bradley's Regiment, Connecticut Militia.

1891. OSBOURN, THOMAS REHRER,
Philadelphia.
Great-grandson of Sergeant Lewis Grant (1737–1785), Corporal, Captain Rudolph Bunner's Company, February 26, 1776; Sergeant, March 1, 1776, Second Pennsylvania Battalion; First Lieutenant, Seventh Company, First Battalion, Philadelphia Militia, 1777.
Great-grandson of Sergeant John Osborn (1733–1783), Captain Jesse Trusdell's Company, Colonel Thaddeus Crane's Regiment, Westchester County, New York Militia.

1892. PACKARD, JOHN HOOKER, M.D.,
Philadelphia.
Grandson of Private Asa Packard (1758–1843), Massachusetts Militia, 1775. Wounded near Harlem Heights, October 25, 1776.

1893. PAGE, SAMUEL DAVIS,
Philadelphia.
Great-grandson of Colonel William Nelson (1754–1813), Private, 1775; Major, February 29, 1776; Lieutenant-Colonel, October 7, 1776, Seventh Regiment, Virginia Line.

1891. PARRISH, CHARLES, 1038
Wilkes Barre, Penna.
Grandson of Private Eleazar Miller, Morris County, New Jersey Militia.

1889. PARRY, RICHARD RANDOLPH [Endowed Membership], 293
New Hope, Penna.
Grandson of Lieutenant Edward Fitz Randolph (1754–1837), First Lieutenant, Fourth Regiment, Pennsylvania Line, January 3, 1777. Wounded at Paoli.

1891. PARSONS, WINFIELD SCOTT,
Wilkes Barre, Pa.
Grandson of Private Paul Parsons, Second Regiment, Connecticut Line.

Elected. Insignia.

1890. PARTHEMORE, E. WINFIELD SCOTT,
Harrisburg, Penna.
Great-great-grandson of Sergeant Ludwig Bretz, Private, Captain Albright Deibler's Company, Fourth Battalion, 1776; Sergeant, Captain Martin Weaver's Company, Colonel Robert Elder's Battalion, 1781, Lancaster County, Penna. Militia. Wounded at the battle of Long Island.

1891. PARVIN, THEOPHILUS, M.D., LL.D.,
Philadelphia.
Great-grandson of Colonel Thomas Rodney (1714–1811), of the Dover Light Infantry, Delaware State Troops.

1889. PATTERSON, CHRISTOPHER STUART, 178
Chestnut Hill, Philadelphia.
Great-grandson of Lieutenant-Colonel Christopher Stuart, Captain, Fifth Pennsylvania Battalion, January 5, 1776; Captain, Sixth Regiment; Major, Fifth Regiment; Lieutenant-Colonel, Third Regiment, April 17, 1780, Pennsylvania Line.

1893. PATTERSON, DUNCAN WHITE,
Philadelphia.
Great-great-grandson of Colonel James Burd (1726–1793), Fourth Battalion, Lancaster County, Penna. Militia, 1776.
Great-great-great-grandson of Edward Shippen (1703–1781), Member of the Committee of Safety, Inspection and Observation, Lancaster County, Penna., 1774 and 1775.

1893. PATTERSON, HORACE,
Philadelphia.
Great-grandson of Colonel James Burd (1726–1793), Fourth Battalion, Lancaster County, Penna. Militia, 1776.
Great-great-grandson of Edward Shippen (1703–1781), Member of the Committee of Safety, Inspection and Observation, Lancaster County, Penna., 1774 and 1775.

1893. PATTERSON, ROBERT EMMETT,
Philadelphia.
Grandson of Ensign James Engle (1757–1821), Colonel Arthur St. Clair's Second Pennsylvania Battalion, 1776; Third Regiment, Pennsylvania Line, September 20, 1776.

ELECTED. INSIGNIA.

1893. PATTERSON, THEODORE FRELINGHUYSEN,
Philadelphia.

Great-grandson of Colonel James Burd (1726–1793), Fourth Battalion, Lancaster County, Penna. Militia, 1776.

Great-great-grandson of Edward Shippen (1703–1781), Member of the Committee of Safety, Inspection and Observation, Lancaster County, Penna., 1774 and 1775.

1893. PATTISON, HON. ROBERT EMORY, LL.D. [Life Member], 1354
Governor of Pennsylvania.

Great-grandson of Colonel Thomas Woolford, First Lieutenant, Barrett's Independent Maryland Company, January 14, 1776; Captain, First Regiment, December 10, 1776; Major, February 20, 1777; Lieutenant-Colonel, Second Regiment, April 17, 1777; Lieutenant-Colonel Commandant, Fifth Regiment, October 22, 1779; transferred to the Fourth Regiment, January 1, 1781, Maryland Line. Retired January 1, 1783. Taken prisoner at the battle of Camden, S. C., August 16, 1780; exchanged December 20, 1780. Wounded in service. Member of the Maryland State Society of the Cincinnati.

1892. PATTON, WILLIAM AUGUSTUS,
Radnor, Penna.

Great-grandson of Lieutenant John Simpson (1744–1807), Second Lieutenant, Captain James Murray's Company, Colonel James Burd's Fourth Battalion, Lancaster County, Penna. Militia, August 15, 1775. Detailed to Continental service at Bristol, Penna., January 28, 1777.

Great-great-grandson of Captain James Murray (1729–1804), Member Committee of Observation, Lancaster County, Penna., November 8, 1775. Captain, Colonel James Burd's (1775–'76) and Colonel Robert Elder's (1777) Fourth Battalion, "Flying Camp;" First Company, Colonel Robert Elder's Tenth Battalion, August 26, 1780; Colonel Robert Elder's Battalion, April 17, 1781, Lancaster County, Penna. Militia. Member Military Convention, July 4, 1776, at Lancaster, Penna., to choose a Brigadier-General.

1892. PAUL, LAWRENCE TAYLOR,
Villa Nova, Penna.

Great-great-grandson of Captain Joseph Thorne (1733–1823),

ELECTED. INSIGNIA.

Second Battalion, Gloucester County, New Jersey Militia, 1776.

1892. PAULDING, TATNALL,
Germantown, Philadelphia.
Grandson of Private John Paulding (1758–1818), New York Militia. Captured and confined in British military prisons, in North Dutch Church, and in the Sugar-House, New York. One of the captors of Major André.

1890. *PAULSON, CHARLES HENRY, JR., 398
(Died September 26, 1891.)
Great-great-grandson of Private Christian Mowry, Captain Samuel Brady's Company, Eighth Regiment, Pennsylvania Line.

1891. PAXTON, REV. JOHN R., D.D., 670
New York City.
Great-great-grandson of Colonel Matthew Dill, Lieutenant-Colonel, July 28, 1775; Colonel, August, 1776, Fifth Battalion, York County, Penna. Militia.

1892. PEALE, WASHINGTON JAMES, 1067
Philadelphia.
Great-grandson of First Lieutenant James Peale (1749–1831), First Regiment, Maryland Line. Member of the Maryland State Society of the Cincinnati.

1888. PENNYPACKER, HON. SAMUEL WHITAKER, LL.D., 58
Philadelphia.
Great-grandson of Lieutenant Isaac Anderson (1760–1838), Ensign, Sixth Company, Fifth Battalion, May 17, 1777; First Lieutenant, May 24, 1779, Chester County, Penna. Militia.
Great-great-grandson of Major Patrick Anderson (1719–1793), Colonel Anthony Wayne's Battalion of Chester County, Penna. "Minute Men," July 21, 1775; Captain, Colonel Samuel John Atlee's Pennsylvania Musketry Battalion, March 15, 1776.

1893. PEPPER, EDWARD, M.D. [Life Member], 1261
Paris, France.
Great-grandson of Major John Hollinshead, First Lieutenant,

ELECTED. INSIGNIA.

Captain Lowrie's Company, Second Battalion, First Establishment, November 27, 1775; First Lieutenant, Captain Brearley's Company, November 29, 1776; and Captain, February 5, 1777, Second Battalion, Second Establishment; Captain, Second Regiment; Major, Third Regiment, July 5, 1779, New Jersey Line. Member of the New Jersey State Society of the Cincinnati.

1891. PEPPER, GEORGE WHARTON,
Philadelphia.
Great-great-grandson of Thomas Wharton, Jr. (1735–1778), Member Committee of Safety. President of the Council of Safety. President of the Supreme Executive Council of Pennsylvania.

1889. PERKINS, EDWARD LANG,
Philadelphia.
Great-grandson of Captain Francis Perkins (1732–1812), Colonel Jonathan Cogswell's Regiment, Essex County, Massachusetts Militia.

1890. PEROT, EFFINGHAM, 1077
Philadelphia.
Great-grandson of Captain Samuel Morris (1734–1812), Philadelphia Troop of Light Horse. Member of the Naval Board of Pennsylvania.

1890. PEROT, ELLISTON, 495
Philadelphia.
Great-great-great-grandson of Christopher Marshall (1700–1797), Member Council of Safety of Pennsylvania.

1892. PEROT, JOSEPH SANSOM,
Germantown, Philadelphia.
Great-grandson of Captain Samuel Morris (1734–1812), Philadelphia Troop of Light Horse. Member of the Naval Board of Pennsylvania.

1889. PEROT, THOMAS MORRIS, 466
Philadelphia.
Great-great-grandson of Christopher Marshall (1700–1797), Member Council of Safety of Pennsylvania.

ELECTED. INSIGNIA.

1891. PHELPS, FRANCIS ALEXANDER,
Wilkes Barre, Penna.
Great-great-grandson of Captain David Phelps (1733——), First Lieutenant, Colonel Gray's Second Battalion, 1776; Captain, Colonel Noah Phelps's Regiment, Connecticut Militia, 1776. Captured, and confined on the prison-ship "Jersey."

1891. * PHELPS, JOHN CASE,
(Died July 14, 1892.)
Great-grandson of Captain David Phelps (1733——), First Lieutenant, Colonel Gray's Second Battalion, 1776; Captain, Colonel Noah Phelps's Regiment, Connecticut Militia, 1776. Captured, and confined on the prison-ship "Jersey."

1891. PHELPS, WILLIAM GEORGE,
Binghamton, N. Y.
Great-great-grandson of Captain David Phelps (1733——), First Lieutenant, Colonel Gray's Second Battalion, 1776; Captain, Colonel Noah Phelps's Regiment, Connecticut Militia, 1776. Captured, and confined on the prison-ship "Jersey."

1892. PHILLIPS, MARSHALL ALOYSIUS,
Rosemont, Penna.
Great-grandson of Lieutenant James Ash (1750–1830), of General John Cadwalader's Brigade, Philadelphia County, Penna. Militia, 1777.

1893. VON PILCHAU, BARON GEORGE PILAR,
St. Petersburg, Russia.
Grandson of Surgeon and Lieutenant Baron Gustavus H. de Rosenthal (John Rose) (——1830), Surgeon's Mate, General Hospital, Continental Army; Seventh Regiment, Pennsylvania Line, March 1, 1780; Surgeon on board the "Revenge," Continental Navy. Captured, and remained a prisoner in New York in the winter of 1780–'81. Ensign and Lieutenant, Fourth Regiment, 1781; Aid-de-Camp to Brigadier-General William Irvine, July 8, 1781; Lieutenant, Third Regiment, January 1, 1783, Pennsylvania Line. Member of the Pennsylvania State Society of the Cincinnati.

ELECTED. INSIGNIA.

1891. PINKERTON, JOHN JAMES,
West Chester, Penna.
Great-grandson of Private John Pinkerton (1735–1818), Chester County, Penna. Militia.
Great-grandson of Captain Robert Lockart (——1788), Fifth Company, Seventh Battalion, Chester County, Penna. Militia.

1891. PINKERTON, SAMUEL STANHOPE SMITH, 586
Pittsburgh, Penna.
Great-grandson of Private John Pinkerton (1735–1818), Chester County, Penna. Militia.
Great-grandson of Captain Robert Lockart (——1788), Fifth Company, Seventh Battalion, Chester County, Penna. Militia.

1890. PLATT, FRANKLIN, 1330
Philadelphia.
Great-grandson of Private Ebenezer Greenough (1753–1827), Haverhill, Massachusetts Artillery Company.

1890. POLK, RUFUS KING,
Danville, Penna.
Great-grandson of Lieutenant-Colonel William Polk (1758–1834), North Carolina Line. Wounded twice in action. Member of the North Carolina State Society of the Cincinnati.
Great-great-grandson of Thomas Polk, Signer of the Mecklenburg Declaration of Independence.

1891. PORTER, JAMES MADISON,
Easton, Penna.
Great-grandson of Colonel Andrew Porter (1743–1813), Captain of Marines, June 19, 1776, serving on frigate "Effingham;" Captain, Second Regiment of Artillery (Colonel Lamb's), January 1, 1777; transferred January 1, 1781, to Fourth Regiment of Artillery (Colonel Proctor's); promoted to Major, April 19, 1781; promoted to Lieutenant-Colonel, December 24, 1782; promoted to Lieutenant-Colonel Commandant, January 1, 1783. Member of the Pennsylvania State Society of the Cincinnati.

ELECTED. INSIGNIA.

1888. PORTER, JOHN BIDDLE,
Philadelphia.

Great-grandson of Colonel Andrew Porter (1743–1813), Captain of Marines, June 19, 1776, serving on frigate "Effingham;" Captain, Second Regiment of Artillery (Colonel Lamb's), January 1, 1777; transferred January 1, 1781, to Fourth Regiment of Artillery (Colonel Proctor's); promoted to Major, April 19, 1781; promoted to Lieutenant-Colonel, December 24, 1782; promoted to Lieutenant-Colonel Commandant, January 1, 1783. Member of the Pennsylvania State Society of the Cincinnati.

1892. POTTER, JOHN IRVIN,
Bellefonte, Penna.

Great-great-grandson of Major-General James Potter (1729–1789), Colonel, Second Battalion, Northumberland County, Penna. Associators, January 24, 1776; Brigadier-General, April 5, 1777; Major-General, May 23, 1782, Pennsylvania Militia. Member Constitutional Convention, 1776. Member Supreme Executive Council, 1781. Vice-President of Pennsylvania, 1781.

Great-grandson of Captain William Wilson (——1813), Third Lieutenant, June 25, 1775; Second Lieutenant, January 4, 1776; Lieutenant, September 25, 1776; Captain, March 2, 1777, Thompson's Pennsylvania Rifle Battalion.

1893. POTTER, LELAND BARKER, 1092
Scranton, Penna.

Grandson of Corporal Daniel Potter (1760–1828), Private, Captain Granger's Company, Colonel Charles Webb's Regiment; Corporal, Captain Higby's Company, Colonel Samuel B. Webb's Regiment, Connecticut Line.

1889. POTTER, THOMAS, JR., 167
Chestnut Hill, Philadelphia.

Great-grandson of Captain Jacob Bower (——1822), Sergeant in Captain George Nagle's Company, Thompson's Rifle Battalion, 1775; Quartermaster and Lieutenant, January 18, 1776; Captain, "Flying Camp;" Captain, Sixth Regiment, February 15, 1777; Captain, Second Regiment, January 1, 1783, Pennsylvania Line. Member of the Pennsylvania State Society of the Cincinnati.

ELECTED. INSIGNIA.

1889. POTTER, WILLIAM, 168
Chestnut Hill, Philadelphia.
Great-grandson of Captain Jacob Bower (———1822), Sergeant in Captain George Nagle's Company, Thompson's Rifle Battalion, 1775; Quartermaster and Lieutenant, January 18, 1776; Captain, "Flying Camp;" Captain, Sixth Regiment, February 15, 1777; Captain, Second Regiment, January 1, 1783, Pennsylvania Line. Member of the Pennsylvania State Society of the Cincinnati.

1891. POTTER, WILLIAM FRANKLIN,
Germantown, Philadelphia.
Grandson of Captain William Potter (1753–1838), Lieutenant in Captain Simeon Thayer's Providence Company, 1775; Member of Captain Barnard Eddy's Company of Artificers, 1776; Ensign, "Providence Grenadiers," February 7, 1777; Member of Captain Jonathan Arnold's Company of Grenadiers, March, 1778, Rhode Island State Troops.

1891. POTTS, CHARLES WILLIAM, 1122
Philadelphia.
Great-grandson of Lieutenant-Colonel Isaac Hughes (1747–1782), Lieutenant-Colonel, "Flying Camp," July 13, 1776, Philadelphia County, Penna. Militia.

1889. POTTS, WILLIAM JOHN, 231
Camden, N. J.
Great-grandson of Thomas Potts (1729–1777), Member Provincial Congress of New Jersey.
Great-grandson of Lieutenant-Colonel Isaac Hughes (1747–1782), Lieutenant-Colonel, "Flying Camp," July 13, 1776, Philadelphia County, Penna. Militia.

1892. POWELL, FRANCIS WHITING, 1066
Philadelphia.
Great-great-grandson of Lieutenant-Colonel Levin Powell (1737–1810), Member Loudoun County, Virginia Committee of Safety, 1775. Lieutenant-Colonel, Grayson's Additional Continental Regiment, Virginia Line, January 11, 1777.
Great-great-grandson of Lieutenant-Colonel Charles Simms (1755–1819), Major, Twelfth Regiment, November 12, 1776; Lieutenant-Colonel, Sixth Regiment, September 29,

1777; transferred to Second Regiment, September 14, 1778, Virginia Line.

1893. POWELL, GEORGE WASHINGTON, JR., 1093
Philadelphia.
Great-great-grandson of Private Richard Powell (1749–1818), Gloucester County, New Jersey Militia.

1891. POWELL, WASHINGTON BLEDDYN, 643
Philadelphia.
Great-grandson of Captain Samuel Powell (1739–1814), Captain, Philadelphia Associators, 1776; Second Lieutenant, First Company, Colonel Jehu Eyre's Battalion, Philadelphia Artillery, Militia, 1777, and April 25, 1779.
Great-great-grandson of Lieutenant William Moulder (1724–1798), Second Lieutenant, Captain Thomas Robinson's Company, Colonel Anthony Wayne's Fourth Pennsylvania Battalion, March 15, 1776. Member Committee of Correspondence, June 18, 1774. Member Provincial Committee, July 5, 1774.
Great-grandson of Captain Cornelius Hennion (or Henien) (———1800), Ensign, February 7, 1776; Second Lieutenant, July 19, 1776, Captain Potter's Company, Third Battalion, First Establishment; First Lieutenant, Captain Gifford's Company, November 29, 1776; Captain, November 1, 1777, Third Battalion, Second Establishment, New Jersey Line. Severely wounded at Short Hills, N. J., June 26, 1777, and discharged on account of wounds, April 1, 1778.
Great-grandson of Joseph Wetherill, Member Committee of Safety, 1774. Member Provincial Convention, January 23, 1775. Member Committee of Correspondence, November, 1775.

1892. PRIME, FREDERICK,
Philadelphia.
Great-grandson of Comfort Sands (1748–1834), Member of Provincial Congress, 1775–'76. Member Committee of Public Safety, New York, 1776. Auditor-General of the State of New York, 1776–'82. Member of the New Haven Convention for Regulating the Army.

ELECTED. INSIGNIA.

1893. PUGH, ACHILLES HENRY, 1207
Cincinnati, Ohio.
Great-grandson of Ensign John Pugh (1747–1840), Private, Captain Joseph Gardner's Company, Second Battalion, 1778; Ensign, Eighth Company, Fifth Battalion, 1780, Chester County, Penna. Militia.

1889. QUAY, HON. MATTHEW STANLEY, 179
Beaver, Penna.
Great-grandson of Major Patrick Anderson (1719–1793), Colonel Anthony Wayne's Battalion of Chester County, Penna. "Minute Men," July 21, 1775; Captain in Colonel Samuel John Atlee's Pennsylvania Musketry Battalion, March 15, 1776.

1893. RATHBUN, ROBERT PACKER,
South Bethlehem, Penna.
Great-great-great-grandson of Lieutenant Samuel Rathbone (1705–1780), Captain John Sands's Company, Rhode Island Militia, 1775.

1892. RAWLE, FRANCIS,
Philadelphia.
Great-grandson of Lieutenant-Colonel Elihu Hall (1723–1790), Major, Susquehanna Battalion, January 6, 1776; Lieutenant-Colonel, Maryland Militia; Ensign, April 17, 1777; First Lieutenant, July 15, 1779, First Regiment, Maryland Line.

1888. RAWLE, WILLIAM BROOKE, 283
Philadelphia.
Great-grandson of Colonel Andrew Porter (1743–1813), Captain of Marines, June 19, 1776, serving on frigate "Effingham;" Captain, Second Regiment of Artillery (Colonel Lamb's), January 1, 1777; transferred January 1, 1781, to Fourth Regiment of Artillery (Colonel Proctor's); promoted to Major, April 19, 1781; promoted to Lieutenant-Colonel, December 24, 1782; promoted to Lieutenant-Colonel Commandant, January 1, 1783. Member of the Pennsylvania State Society of the Cincinnati.
Great-grandson of Lieutenant and Adjutant John Brooke (1740–1813), Second Lieutenant and Adjutant, Sixth Pennsylvania Battalion, January 9, 1776.

ELECTED. INSIGNIA.

Great-grandson of Private Edward Tilghman (1750–1815), Philadelphia County, Penna. Militia. Served as Brigade Major to General Lord Sterling at the battle of Long Island.

1892. RAYMOND, HENRY WARREN, 817
(Admitted from the District of Columbia Society, May 8, 1893.)
Germantown, Philadelphia.
Great-great-grandson of Captain Uriah Raymond (1746–1810), Ensign, 1776; Captain; Ninth Regiment, Connecticut Militia.
Great-great-grandson of Major Jonathan Paddock (——1810), Captain, Third Company, Seventh Regiment, 1777; Major, Third Regiment, 1778, Dutchess County, New York Militia.

1889. REA, SAMUEL,
Bryn Mawr, Penna.
Grandson of Captain John Rea (1755–1829), Lieutenant, Fifth Battalion, January 20, 1777; Captain, Eighth Company, Eighth Battalion, July 31, 1777; Captain, Second Company, First Battalion, May 10, 1780, Cumberland County, Penna. Militia.
Great-grandson of Colonel Samuel Culbertson (——1817), Captain, Fifth Battalion, 1776; Colonel, Sixth Battalion, 1777 and 1778; Fourth Battalion, 1780, Cumberland County, Penna. Militia.

1890. READ, JOHN JOSEPH, Captain, U.S.N., 351
Mount Holly, N. J.
Great-grandson of Joseph Read (1739–1814), Member of the Council of Safety, Burlington County, New Jersey. Member of the Provincial Congress of New Jersey.
Great-great-grandson of Private Zachariah Rossell (1723–1815), Third, and First Regiments, New Jersey Line.

1891. READ, JOHN RUE, 706
Philadelphia.
Great-grandson of Private David Read (1752–1833), Cumberland County, New Jersey Militia.

1892. REATH, THOMAS,
Philadelphia.
Great-grandson of Lieutenant-Colonel Benjamin Brannan

(1739–1825), Third Battalion, Chester County, Penna. Militia, 1777. Member Pennsylvania Assembly, 1782.

1889. REED, HON. HENRY,
Philadelphia.
Great-grandson of General Joseph Reed (1741–1785), Military Secretary to General Washington; Adjutant-General Continental Army. Member Continental Congress. President Supreme Executive Council of Pennsylvania. Signer of the Articles of Confederation.

1893. REED, JAMES MONROE, JR.,
Philadelphia.
Great-grandson of Bombadier Benjamin Bidlack (1758–1845), Captain Thomas Wylie's Company, Colonel Flower's Regiment, Connecticut Artillery, March 16, 1778; Private, Captain Simon Spaulding's Wyoming, Penna. Independent Company attached to the Connecticut Line.
Great-great-grandson of Captain James Bidlack (1728–1816), First Company, Twenty-fourth Regiment, Connecticut Line, August 24, 1776. Captured by the British and Indians at Shawnee, 1779.
Great-great-grandson of Private Prince Alden (1718–1804), Captain John Franklin's Wyoming, Penna. Independent Company attached to the Connecticut Line.
Great-great-great-grandson of Sergeant Garrett Brodhead (1755–1838), Sussex County, New Jersey State Troops.

1893. REPPLIER, JACOB LANCASTER,
Reading, Penna.
Great-grandson of Private Sebastian Allgaier (1757–1846), Captain George Wesser's Company, 1776; Captain Kreider's Company, and Captain Conrad Geist's Company, 1777; Captain Charles Gobin's Company, 1778, Berks County, Penna. Militia.

1891. RHODES, JAMES MAURAN, 875
Philadelphia.
Great-grandson of Captain Charles Joseph Mauran (1748–1813), commander of the Galley-vessel "Washington," 1777; of the "Spitfire," 1777, Rhode Island Navy.
Great-great-grandson of Captain Daniel Aborn (1749–1783),

Commander of the privateer "Chance," 1782; Rhode Island Navy. Captured by the British frigate "Belisarius," and confined on prison-ship "Jersey."

1893. RICE, LEWIS,
Philadelphia.

Great-great-grandson of Lieutenant Seth Rice (1737–1815), First Lieutenant, Captain Brigham's Company, Colonel Golden's Regiment, 1776; Colonel Job Cushing's Regiment, 1777; Captain Lyons's Company, Colonel Wade's Regiment, 1778; Captain Moore's Company, Colonel Jacobs's Regiment, 1779; Massachusetts Militia.

Great-great-grandson of Sergeant Abraham Munroe (——— 1828), Fourth Sergeant in the "Lexington Alarm," 1775, and First Sergeant, 1775, Captain Davis's Company, Colonel Whitcomb's Regiment; Private in Captain Baker's Company, Colonel Tyler's Regiment in the "Rhode Island Alarm," 1780, Massachusetts Militia.

Great-great-grandson of Private Winslow Brigham (1756–1837), Captain Morse's Company in the "Lexington Alarm," 1775; Captain Gates's Company, Colonel Artemus Ward's Regiment, 1775–'76; Captain Houghton's Company, Colonel Jonathan Smith's Regiment, 1776; Captain Timothy Brigham's Company, Colonel Job Cushing's Regiment, 1776; Captain Belknap's Company, Colonel Wade's Regiment, 1778, Massachusetts Militia.

Great-great-great-grandson of Lieutenant-Colonel Levi Brigham (1716–1787), Sixth Regiment, Worcester County, Massachusetts Militia, March 23, 1776.

Great-great-great-grandson of Colonel Job Cushing (1728–1808), Captain, Colonel Artemus Ward's Regiment of Minute Men in the "Lexington Alarm," 1775; Major, March 23, 1776; Colonel, June 16, 1777, Sixth Regiment, Worcester County, Massachusetts Militia.

1890. RICHARDS, HENRY MELCHIOR MUHLENBERG, 396
Reading, Penna.

Grandson of Private Matthias Richards (1758–1830), Second Battalion, Berks County, Penna. Militia.

1892. RITER, FRANK MILLER, 1074
Philadelphia.

Great-grandson of Surgeon Andrew Caldwell (1759–1797),

Conductor, Captain Bernard Romans's Company, 1776; Second Lieutenant, Captain Isaac Corens's Company, April 1, 1777, Pennsylvania Artillery; Surgeon, Continental Army. Member of the Pennsylvania State Society of the Cincinnati.

1893. RITTENHOUSE, DANIEL SMITH,
Philadelphia.
Great-grandson of Private Joseph Norman (1756–1842), Captain Persifor Frazer's Company, Colonel Anthony Wayne's Fourth Pennsylvania Battalion, March 21, 1776.

1893. RITTENHOUSE, HENRY NORMAN,
Philadelphia.
Grandson of Private Joseph Norman (1756–1842), Captain Persifor Frazer's Company, Colonel Anthony Wayne's Fourth Pennsylvania Battalion, March 21, 1776.

1892. ROBERTS, GEORGE BROOKE,
Bala, Penna.
Great-grandson of Matthew Brooke (1719–1806), Member Provincial Conference of Pennsylvania, Carpenters' Hall, June, 1776.

1893. ROBERTSON, NORMAN,
West Superior, Wis.
Great-great-grandson of Captain John Spotswood, Tenth Regiment, Virginia Line, 1777. Wounded at Brandywine. Captured at Germantown.

1890. ROBINS, ROBERT PATTERSON, M.D.,
Philadelphia.
Great-grandson of Major Robert Patterson (1743–1824), Surgeon's Mate and Brigade Major; Surgeon's Mate, Colonel Newcomb's Battalion, Heard's Brigade, New Jersey Militia, July 8, 1776.
Great-grandson of Sergeant Thomas Leiper (1745–1825), Philadelphia Troop of Light Horse.
Great-great-grandson of George Gray (1725–1800), Member of the Pennsylvania Committee of Safety. Member and Chairman, Board of War of Pennsylvania.

ELECTED. INSIGNIA.

1892. ROBINSON, ANTHONY WAYNE,
Philadelphia.

Great-grandson of Lieutenant Thomas Adams (1749–1829), Captain John McCalla's Company, Fourth Battalion, Philadelphia County, Penna. Militia.

1892. ROBINSON, CHARLES NORRIS,
Germantown, Philadelphia.

Great-great-grandson of Quartermaster Daniel Robinson (1738–1832), ship "Montgomery," Pennsylvania Navy, 1776. Member Finance Committee of Delaware, May 14, 1778.

Great-great-grandson of Colonel Jacob Morgan, Jr. (1742–1802), Major, 1775; and Colonel, 1777, First Battalion; Colonel, Second Battalion, 1777, Philadelphia County, Penna. Militia.

Great-great-great-grandson of Colonel Jacob Morgan, Sr. (1716–1792), Member Provincial Congress, 1776. Member of the Council of Safety of Pennsylvania. Member Supreme Executive Council of Pennsylvania. Assistant Forage Master, Pennsylvania Militia, April, 1780.

Great-great-grandson of Jonathan Dickinson Sergeant (1746–1793), Member Continental Congress.

Great-great-great-grandson of Chaplain Elihu Spencer, D.D., (1721–1784), Member of the Provincial Congress of North Carolina, 1775. Chaplain in Hospital, Middle District, Continental Army, October 20, 1777.

1890. ROBINSON, ROBERTS COLES,
Germantown, Philadelphia.

Great-great-grandson of Quartermaster Daniel Robinson (1738–1832), ship "Montgomery," Pennsylvania Navy, 1776. Member Finance Committee of Delaware, May 14, 1778.

Great-great-grandson of Colonel Jacob Morgan, Jr. (1742–1802), Major, First Battalion, 1775; Colonel, 1777; and Colonel, Second Battalion, 1777, Philadelphia County, Penna. Militia.

Great-great-great-grandson of Colonel Jacob Morgan, Sr. (1716–1792), Member Provincial Congress, 1776. Member of the Council of Safety of Pennsylvania. Member Supreme Executive Council of Pennsylvania. Assistant Forage Master, Pennsylvania Militia, 1780.

ELECTED. INSIGNIA.

Great-great-grandson of Jonathan Dickinson Sergeant (1746–1793), Member Continental Congress.

Great-great-great-grandson of Chaplain Elihu Spencer, D.D. (1721–1784), Member of the Provincial Congress of North Carolina, 1775. Chaplain in Hospital, Middle District, Continental Army, October 20, 1777.

1892. ROBINSON, THOMAS ADAMS,
Philadelphia.

Grandson of Lieutenant Thomas Adams (1749–1829), Captain John McCalla's Company, Fourth Battalion, Philadelphia County, Penna. Militia.

1892. ROBINSON, WILLIAM THOMAS,
Philadelphia.

Great-grandson of Lieutenant Thomas Adams (1749–1829), Captain John McCalla's Company, Fourth Battalion, Philadelphia County, Penna. Militia

1893. ROCKWELL, ALMON FERDINAND, Lieutenant-Colonel, U.S.A., 1245
Philadelphia.

Great-grandson of Private Jabez Rockwell (1740–1826), Captain Edward Mott's Company, Sixth Regiment, 1775, Connecticut Militia; Captain Vine Elderkin's Company, Seventh Regiment, Connecticut Line.

Great-grandson of Captain James Mirick (1730–1777), Twelfth Company, Second Regiment, 1776; Lieutenant-Colonel Ephraim Sawyer's Regiment, 1777, Massachusetts Militia.

1892. ROWLAND, EDWARD KOONS,
Philadelphia.

Great-great-grandson of Captain Jonathan Rowland (1751–——), Fourth Company, Fifth Battalion, Chester County, Penna. Militia.

1892. RUSH, BENJAMIN,
Philadelphia.

Great-grandson of Doctor Benjamin Rush (1745–1813), Surgeon-General, 1777; Physician-General, 1778, Military Hospital for the Middle Department. Member Continental Congress, 1776. Signer of the Declaration of Independence.

Elected. Insignia.

1891. RUSSELL, ALEXANDER WILSON, Pay Director, U.S.N.
Philadelphia.
Grandson of Lieutenant Alexander Russell (1759–1836), Second Lieutenant, 1777; First Lieutenant, September 1, 1777, Seventh Regiment, Pennsylvania Line.

1891. RUSSELL, ALEXANDER WILSON, JR., 790
Philadelphia.
Great-grandson of Lieutenant Alexander Russell (1759–1836), Second Lieutenant, 1777; First Lieutenant, September 1, 1777, Seventh Regiment, Pennsylvania Line.

1891. RUSSELL, BENJAMIN REEVES, Captain, U.S.M.C., 874
Philadelphia.
Great-grandson of Private John Russell (1759–1836), Captain Woodbridge's Company, Colonel Greaton's Regiment, Massachusetts Militia, 1780.

1893. RUSSELL, EVAN, . 1260
Williamsport, Penna.
Grandson of Sergeant Evan Russell (1760–1838), Private, Captain Samuel Elliott's Company, 1779; Sergeant, Captain Joseph Jenkins's Company, Colonel James Ross's Regiment, 1780, Lancaster County, Penna. Militia.

1893. RUSSELL, HUBERT HUGHES,
Tamaqua, Penna.
Great-grandson of Sergeant Evan Russell (1760–1838), Private, Captain Samuel Elliott's Company, 1779; Sergeant, Captain Joseph Jenkins's Company, Colonel James Ross's Regiment, 1780, Lancaster County, Penna. Militia.

1892. RUSSELL, SLATER BROWN, 785
West Chester, Penna.
Great-grandson of Captain Roger Kirk (1751–1809), Fourth Battalion, Chester County, Penna. Militia, 1776.

1892. SAWTELLE, CHARLES GREENE, Brigadier-General, U.S.A. 1349
Philadelphia.
Great-great-grandson of Abner Ellis (1733–1781), Representative to the General Court of Massachusetts, 1771–1781. Member Provincial Congress of Massachusetts, 1775.

ELECTED. INSIGNIA.

1893. SAWTELLE, CHARLES GREENE, JR., Lieutenant, U.S.A., Fort Wingate, New Mexico.

Great-great-grandson of Lieutenant William Munro (1743–1827), Orderly-Sergeant, Captain Parker's Company, 1775; Lieutenant, 1777, Massachusetts Militia.

Great-great-great-grandson of Abner Ellis (1733–1781), Representative to the General Court of Massachusetts, 1771–1781. Member Provincial Congress of Massachusetts, 1775.

1892. SAWTELLE, EDMUND MUNROE, 1243
Pittsburgh, Penna.

Great-great-grandson of Lieutenant William Munro (1743–1827), Orderly-Sergeant, Captain Parker's Company, 1775; Lieutenant, 1777, Massachusetts Militia.

Great-great-great-grandson of Abner Ellis (1733–1781), Representative to the General Court of Massachusetts, 1771 to 1781. Member Provincial Congress of Massachusetts, 1775.

1891. SAYRES, EDWARD STALKER, 618
Philadelphia.

Great-grandson of Captain Matthias Sayres (——1792), Wagon-Master's Department, New Jersey.

Great-grandson of Private Samuel Humes (1755–1836), Captain Robert Buyer's Company, Fifth Battalion, Lancaster County, Penna. Militia.

1891. SAYRES, HARRY,
Philadelphia.

Great-grandson of Captain Matthias Sayres (——1792), Wagon-Master's Department, New Jersey.

Great-grandson of Private Samuel Humes (1755–1836), Captain Robert Buyer's Company, Fifth Battalion, Lancaster County, Penna. Militia.

1891. SCOTT, ALEXANDER HARVEY [Life Member],
Philadelphia.

Great-great-grandson of Brigadier-General John Morin Scott (1730–1784), New York Militia, June 9, 1776. Member of Provincial Congress. Secretary of State of New York. Member of Constitutional Convention of New York. Member of Continental Congress.

ELECTED. INSIGNIA.

Great-great-grandson of Captain Samuel Morris (1734–1812), Philadelphia Troop of Light Horse. Member of the Pennsylvania Naval Board.

1892. SCOTT, CHARLES HENRY, 1304
(Admitted from the Maryland Society, October 17, 1893.)
Philadelphia.
Great-grandson of Gustavus Scott (1753–1801), Delegate Maryland Convention, 1775. Member Association of Freemen, 1775. Deputy to Maryland Convention, 1775 and 1776. Member Somerset County, Md., Committee of Safety, 1776. Member Maryland Assembly, 1780.

1893. SCOTT, JOHN CAILE,
Philadelphia.
Great-great-grandson of Gustavus Scott (1753–1801), Delegate Maryland Convention, 1775. Member Association of Freemen, 1775. Deputy to Maryland Convention, 1775 and 1776. Member Somerset County, Md., Committee of Safety, 1776. Member of Maryland Assembly, 1780.
Great-great-grandson of Private Amos Benedict (1756–1848), Captain Stone's Company, Colonel Brewer's Regiment, Massachusetts Militia, 1778.

1889. SCOTT, JOHN MORIN [Life Member],
Philadelphia.
Great-great-grandson of Brigadier-General John Morin Scott (1730–1784), New York Militia, June 9, 1776. Member of Provincial Congress. Secretary of State of New York. Member Constitutional Convention of New York. Member of Continental Congress.
Great-great-grandson of Captain Samuel Morris (1734–1812), Philadelphia Troop of Light Horse. Member of the Pennsylvania Naval Board.

1889. SCOTT, LEWIS ALLAIRE [Life Member],
Philadelphia.
Great-grandson of Brigadier-General John Morin Scott (1730–1784), New York Militia, June 9, 1776. Member Provincial Congress. Secretary of State of New York. Member of the Constitutional Convention of New York. Member of Continental Congress.

Elected. Insignia.

1891. SCOTT, LEWIS ALLAIRE, JR. [Life Member], Philadelphia. 494

Great-great-grandson of Brigadier-General John Morin Scott (1730–1784), New York Militia, June 9, 1776. Member Provincial Congress. Secretary of State of New York. Member of Constitutional Convention of New York. Member of Continental Congress.

Great-great-grandson of Captain Samuel Morris (1734–1812), Philadelphia Troop of Light Horse. Member of the Pennsylvania Naval Board.

1893. SCOTT, LOUIS SLESMAN, Philadelphia. 1366

Great-great-grandson of Gustavus Scott (1753–1801), Delegate Maryland Convention, 1775. Member Association of Freemen, 1775. Deputy to Maryland Convention, 1775 and 1776. Member Somerset County, Md., Committee of Safety, 1776. Member of Maryland Assembly, 1780.

1893. SELDEN, EDWIN VAN DEUSEN, Oil City, Penna. 1342

Great-great-grandson of Colonel Samuel Selden (1723–1776), Major, Third Regiment, 1776; Colonel, Fourth Battalion, 1776, Connecticut Militia. Died a prisoner of war in the "Brick Church," New York.

Great-great-grandson of Lieutenant Aaron Wright, Private, Colonel William Thompson's Pennsylvania Rifle Battalion, 1775; Second Lieutenant, Fifth Company, First Battalion, Bedford County, Penna. Militia.

1892. SELLERS, COLEMAN, Philadelphia. 974

Grandson of Private Nathan Sellers (1751–1830), Colonel Jonathan Paschall's Battalion, Pennsylvania "Flying Camp," August, 1776. Appointed by Pennsylvania Council of Safety, July 24, 1777, to make military survey along the Delaware River.

Grandson of Captain Charles Willson Peale (1741–1827), Lieutenant of Philadelphia Militia at Trenton, December 26, 1776; Captain, Fourth Company, Fourth Battalion, Philadelphia Militia, at the battle of Princeton, January 3, 1777;

Captain of a Company of Foot in the Fourth Battalion of Philadelphia Militia (commissioned June 17, 1777) at the battle of Germantown, October 3 and 4, 1777, and at White Marsh and Valley Forge during winter of 1777–'78. Commissioner of Forfeited Estates, May 6, 1778. Member for the city of Philadelphia in the Assembly of Pennsylvania, 1779.

1892. SELLERS, COLEMAN, JR., 1071
Philadelphia.

Great-grandson of Private Nathan Sellers (1751–1830), Colonel Jonathan Paschall's Battalion, Pennsylvania "Flying Camp," August, 1776. Appointed by Pennsylvania Council of Safety, July 24, 1777, to make military survey along the Delaware River.

Great-grandson of Captain Charles Willson Peale (1741–1827), Lieutenant of Philadelphia Militia at Trenton, December 26, 1776; Captain, Fourth Company, Fourth Battalion, Philadelphia Militia at the battle of Princeton, January 3, 1777; Captain of a Company of Foot in the Fourth Battalion of Philadelphia Militia (commissioned June 17, 1777) at the battle of Germantown, October 3 and 4, 1777, and at White Marsh and Valley Forge during winter of 1777–'78. Commissioner of Forfeited Estates, May 6, 1778. Member for the city of Philadelphia in the Assembly of Pennsylvania, 1779.

Great-great-grandson of George Robert Twelve Hewes (1742–1840), present at "Boston Massacre," March 5, 1770. Member of "Boston Tea Party," December 16, 1773, and Boatswain of one of the attacking parties on that occasion; volunteered and served at sea under Captain Thomas Stacy, on American privateer "Diamond," 1776, which captured ships "Star and Garter," "Jane," "Friendship," brig "Mars," and other British vessels; served, 1778, on Connecticut State brig-of-war "Defence," Captain Samuel Smedley; captured April, 1778, Letters-of-Marque "Admiral Keppel" and "Cyrus," and, in June following, the British ship "Revenge," twelve guns and seventy-two men. From 1778 to close of war, in active service in militia on coast-defence duty, under Captain George, in Rhode Island, and in General McDougal's forces, under Captain Barney, along Hudson River and at West Point.

ELECTED. INSIGNIA.

1889. SELLERS, DAVID WAMPOLE,
Philadelphia.

Great-grandson of Private Philip Sellers (1728–1808), Captain Francis C. Hassenclever's First Battalion, Philadelphia County, Penna. Militia.

1888. SELLERS, EDWIN JAQUETT,
Philadelphia.

Great-great-grandson of Private Philip Sellers (1728–1808), Captain Francis C. Hassenclever's First Battalion, Philadelphia County, Penna. Militia.

Great-great-grandson of Lieutenant Joseph Jaquett (——— 1776), Third Lieutenant, April 6, 1776; Second Lieutenant, May 28, 1776; Captain Lewis Farmer's Company, Colonel Samuel Miles's Pennsylvania Rifle Battalion. Killed at the battle of Long Island.

1892. SELLERS, HORACE WELLS, 783
Philadelphia.

Great-grandson of Private Nathan Sellers (1751–1830), Colonel Jonathan Paschall's Battalion, Pennsylvania "Flying Camp," August, 1776. Appointed by Pennsylvania Council of Safety, July 24, 1777, to make military survey along Delaware River.

Great-grandson of Captain Charles Willson Peale (1741–1827), Lieutenant of Philadelphia Militia at Trenton, December 26, 1776; Captain, Fourth Company, Fourth Battalion, Philadelphia Militia, at the battle of Princeton, January 3, 1777; Captain of a Company of Foot in the Fourth Battalion of Philadelphia Militia (commissioned June 17, 1777) at the battle of Germantown, October 3 and 4, 1777, and at White Marsh and Valley Forge during winter of 1777–'78. Commissioner of Forfeited Estates, May 6, 1778. Member for the city of Philadelphia in the Assembly of Pennsylvania, 1779.

Great-great-grandson of George Robert Twelve Hewes (1742–1840), present at "Boston Massacre," March 5, 1770. Member of "Boston Tea Party," December 16, 1773, and Boatswain of one of the attacking parties on that occasion; volunteered and served at sea under Captain Thomas Stacy on American privateer "Diamond," 1776, which captured ships "Star and Garter," "Jane," "Friendship,"

brig "Mars," and other British vessels; served, 1778, on Connecticut State brig-of-war "Defence," Captain Samuel Smedley; captured, April, 1778, Letters-of-Marque "Admiral Keppel" and "Cyrus," and in June following, the British ship "Revenge," twelve guns and seventy-two men. From 1778 to close of war, in active service in Militia on coast-defence duty, under Captain George, in Rhode Island, and in General McDougal's forces, under Captain Barney along Hudson River and at West Point.

1892. SENER, SAMUEL MILLER, 1040
Lancaster, Penna.
Great-great-grandson of Private George Leonard (1758–1847), Captain Matthew McDonald's Company, Pennsylvania Line.

1891. SHARPE, RICHARD, JR.,
Wilkes Barre, Pa.
Great-grandson of Colonel Nathan Denison (1741–1809), Lieutenant-Colonel, 1775; Colonel, May, 1777, Twenty-fourth Regiment, Connecticut Militia. Commanded the left wing of the Continental forces at the Wyoming Massacre, July 3, 1778.

1893. SHARPLESS, SAMUEL FRANKLIN,
Philadelphia.
Great-great-grandson of Lieutenant John Craig (1733–1821), Sergeant-Major, April 5, 1776; First Lieutenant, May 7, 1777, Captain Elisha Walton's Company, First Regiment, Monmouth County, New Jersey Militia.

1893. SHARPLESS, THOMAS WILSON,
Philadelphia.
Great-great-grandson of Lieutenant John Craig (1733–1821), Sergeant-Major, April 5, 1776; First Lieutenant, May 7, 1777, Captain Elisha Walton's Company, First Regiment, Monmouth County, New Jersey Militia.

1891. SHEPPARD, FRANK LITTLE,
Altoona, Penna.
Great-great-grandson of Major William Mecum (1730–1790), First Battalion, Salem County, New Jersey Militia, June 20, 1776.

Elected. Insignia.

1890. SHERMAN, CHARLES POMEROY, 386
Philadelphia.

Great-great-grandson of Private Thomas Sherman (1722–1803), Captain Thompson's Company, Colonel Danielson's Regiment, Hampden County, Massachusetts Militia.

Great-great-grandson of Captain Daniel Pomeroy (1737——), Private, Captain Nathan Rowlee's Company, Lieutenant-Colonel Timothy Robinson's Regiment, 1777; Sergeant, Captain John Morgan's Company, Colonel Ruggles Woodbridge's Regiment, 1777; Captain, Colonel Israel Chapin's Second Regiment, July 6, 1778, Massachusetts Militia.

1892. SHERRERD, JAMES HOLLENBACK,
Germantown, Philadelphia.

Great-great-great-grandson of Lieutenant-Colonel Eleazer Lindsley (1737–1792), Major, Eastern Battalion, Morris County, New Jersey Militia, January 13, 1776; Lieutenant-Colonel, "Spencer's Regiment," New Jersey Line. Member New Jersey Assembly, 1777.

1892. SHIPPEN, EDWARD, 1062
Philadelphia.

Great-grandson of Matthew Brooke (1719–1806), Member Provincial Conference of Pennsylvania, Carpenters' Hall, June, 1776.

1891. *SHOEMAKER, LAZARUS DENISON,
(Died September 9, 1893.)

Grandson of Lieutenant Elijah Shoemaker (——1778), of the Wyoming, Penna. Companies attached to the Connecticut Line. Killed at the battle of Wyoming, July 3, 1778.

Grandson of Colonel Nathan Denison (1741–1809), Lieutenant-Colonel, May, 1775; Colonel, May, 1777, Twenty-fourth Regiment, Connecticut Militia. Commanded the left wing of the Continental Forces at the Wyoming Massacre, July 3, 1778.

1892. SHOEMAKER, LEVI IVES, M.D.,
Wilkes Barre, Penna.

Great-grandson of Lieutenant Elijah Shoemaker (——1778), of the Wyoming, Penna. Companies attached to the Connecticut Line. Killed at the battle of Wyoming, July 3, 1778.

ELECTED. INSIGNIA.

Great-grandson of Colonel Nathan Denison (1741–1809), Lieutenant-Colonel, May, 1775; Colonel, May, 1777, Twenty-fourth Regiment, Connecticut Militia. Commanded the left wing of the Continental Forces at the Wyoming Massacre, July 3, 1778.

1893. SILVESTER, LEAROYD, 1280
Philadelphia.

Great-great-grandson of Captain John Westcott (1742–1813), First Lieutenant, March 1, 1776; Captain-Lieutenant; Captain, "Captain Samuel Hugg's Western Company, Artillery," New Jersey State Troops.

Great-great-grandson of Surgeon John Thomas Hampton (1752–1794), Colonel Enos Seeley's Battalion, New Jersey State Troops.

1893. SIMONS, GEORGE STUART,
San Antonio, Texas.

Great-grandson of Captain Jacob Ashmead (1742–1814), First Lieutenant, October 27, 1775; Captain, September 6, 1776, First Pennsylvania Battalion; Second Regiment, Pennsylvania Line, January 1, 1777.

1888. SIMS, CLIFFORD STANLEY, 112
(Admitted from the New York Society, December 10, 1888.)
Mount Holly, N. J.

Great-grandson of Major John Ross (1752–1796), Captain, Third Battalion, First Establishment, February 9, 1776; Captain, Third Battalion, Second Establishment, November 29, 1776; Captain, Third Regiment; Major, Second Regiment, April 7, 1779; promoted to Brigade-Major and Inspector, New Jersey Brigade, New Jersey Line. Lieutenant-Colonel, Second Regiment, Burlington County, New Jersey Militia, December 18, 1782. Member of the New Jersey State Society of the Cincinnati.

Great-grandson of Lieutenant-Colonel Elijah Clark (1732–1795), Gloucester County, New Jersey Militia. Member of the Provincial Congress of New Jersey.

Great-great-grandson of Surgeon Alexander Ross (1713–1780), Hospital Department, Continental Army.

Great-great-grandson of Rev. John Brainard (1720–1781), Superintendent of Indian Affairs in New Jersey.

ELECTED. INSIGNIA.

1889. SIMS, JOHN CLARKE,
Chestnut Hill, Philadelphia.

Great-grandson of Major John Ross (1752–1796), Captain, Third Battalion, First Establishment, February 9, 1776; Captain, Third Battalion, Second Establishment, November 29, 1776; Captain, Third Regiment; Major, Second Regiment, April 7, 1779; promoted to Brigade-Major and Inspector, New Jersey Brigade, New Jersey Line. Lieutenant-Colonel, Second Regiment, Burlington County, New Jersey Militia, December 18, 1782. Member of the New Jersey State Society of the Cincinnati.

Great-grandson of Lieutenant-Colonel Elijah Clark (1732–1795), Gloucester County, New Jersey Militia. Member of the Provincial Congress of New Jersey.

Great-great-grandson of Surgeon Alexander Ross (1713–1780), Hospital Department, Continental Army.

Great-great-grandson of Rev. John Brainard (1720–1781), Superintendent of Indian Affairs in New Jersey.

1892. SINNICKSON, CHARLES PERRY, 1099
Philadelphia.

Great-grandson of Captain Andrew Sinnickson (1749–1819), First Battalion, Salem County, New Jersey Militia; Paymaster, Cape May, Cumberland, and Salem Counties, New Jersey Militia.

Great-great-grandson of Andrew Sinnickson (1719–1790), Member Provincial Congress of New Jersey, May 23, 1775. Member Convention of New Jersey, June 10, 1776. Member First Legislative Council of the State of New Jersey, 1776.

1893. SMALL, PHILIP ALBRIGHT, 1244
York, Penna.

Great-great-grandson of Captain Philip Albright, Colonel Samuel Miles's Pennsylvania Rifle Battalion, 1776. Member Committee of Observation, York County, Penna., 1775.

1893. SMALL, SAMUEL [Life Member], 1307
York, Penna.

Great-grandson of Captain Philip Albright, Colonel Samuel Miles's Pennsylvania Rifle Battalion, 1776. Member Committee of Observation, York County, Penna., 1775.

ELECTED. INSIGNIA.

1893. SMITH, ABRAHAM LEWIS,
Media, Penna.
Great-grandson of Lieutenant George Dunn (1743–1805), Captain William Price's Company, Colonel John Hannum's Battalion, Chester County, Penna. Militia, May 14, 1777.

1890. SMITH, ARTHUR DONALDSON, M.D., 604
Philadelphia.
Great-grandson of Private Joest Smith (1755–1835), Bucks County, Penna. Militia, October 9, 1775.
Great-great-grandson of Arthur Donaldson (1734–1797), Engineer in charge of the defences of the River Delaware.

1893. SMITH, BENJAMIN HAYES,
Philadelphia.
Great-grandson of Lieutenant George Dunn (1743–1805), Captain William Price's Company, Colonel John Hannum's Battalion, Chester County, Penna. Militia, May 14, 1777.

1892. SMITH, EDMUND, 1054
Philadelphia.
Grandson of Captain Robert Smith (1752–1838), New York Militia, 1775; Malcolm's New York Militia Regiment, June, 1776; Malcolm's Additional Regiment, Lieutenant-Colonel Aaron Burr commanding, New York Line, January, 1777. Wounded at White Plains, October 28, 1776, and Monmouth, June 28, 1778.

1892. SMITH, FRANK PERCY [Endowed Membership], 1046
Philadelphia.
Great-great-grandson of Private Ephraim Smith (1715–1805), Captain Noble Benedict's Company, 1775; Captain Johnson's Company, Fifth Battalion, 1776, Connecticut Militia.

1890. SMITH, HENRY CAVALIER, 565
Torresdale, Penna.
Great-grandson of Private Joest Smith (1755–1835), Bucks County, Penna. Militia, October 9, 1775.
Great-great-grandson of Arthur Donaldson (1734–1797), Engineer in charge of the defences of the River Delaware.

Elected. Insignia.

1890. * SMITH, JESSE EVANS [Endowed Membership], 566
(Died November 24, 1892.)
Grandson of Private Joest Smith (1755–1835), Bucks County, Penna. Militia, October 9, 1775.

1893. SMITH, ROBERT HOBART, 1212
Philadelphia.
Great-grandson of Captain Robert Smith (1752–1838), New York Militia, 1775; Malcolm's New York Militia Regiment, June, 1776; Malcolm's Additional Regiment, Lieutenant-Colonel Aaron Burr commanding, New York Line, January, 1777. Wounded at White Plains, October 28, 1776, and at Monmouth, June 28, 1778.

1889. SMITH, ROBERT WILLIAM, 295
Philadelphia.
Grandson of Captain Robert Smith (1752–1838), New York Militia, 1775; Malcolm's New York Militia Regiment, June, 1776; Malcolm's Additional Regiment, Lieutenant-Colonel Aaron Burr commanding, New York Line, January, 1777. Wounded at White Plains, October 28, 1776, and at Monmouth, June 28, 1778.

1893. SMITH, WALTER GEORGE,
Philadelphia.
Great-great-grandson of Captain Jacob Piatt (1747–1834), Ensign, First Battalion, First Establishment, December 16, 1775; Second Lieutenant, November 29, 1776; Adjutant; First Lieutenant, January 10, 1777; Captain-Lieutenant, February 2, 1779; Captain, October 26, 1779, First Battalion, Second Establishment, New Jersey Line. Member of the New Jersey State Society of the Cincinnati.

1890. SMITH, WILLIAM FARRAR, Major-General, U.S.A., 1355
Philadelphia.
Great-grandson of Captain Joseph Safford (1742–1804), Vermont Militia.

1892. SMITH, WILLIAM POULTNEY,
Philadelphia.
Great-great-grandson of Surgeon John White (1759–1838), Surgeon's Mate, Philadelphia County, Penna. Associators,

1776; General Military Hospitals at the "Bettering House," January, 1777; Surgeon, Privateer "Morning Star," August, 1779; "Rising Sun," 1779; captured by the British frigate "Medea," July 1, 1780, and confined on prison-ship at Charleston, S. C., and prison-ship "Jersey," New York.

1891. SMITH, WILLIAM RUDOLPH, 616
Philadelphia.

Great-great-grandson of Michael Hillegas (1729–1804), Member Pennsylvania Committee of Correspondence. Member Pennsylvania Committee of Safety. Member and Treasurer Pennsylvania Council of Safety. Treasurer of the United States.

Great-great-grandson of Captain Jacob Rudolph (1744–1795), Second Company, Third Battalion, Chester County, Penna. Militia, Colonel Caleb Davis, commanding. Commissioned May 14, 1777. Captured at Brandywine, September 12, 1777; exchanged June, 1778. Member of Board of Supplies in Chester County for the American Army.

Great-great-grandson of Reverend William Smith, D.D. (1727–1803), Member Pennsylvania Committee of Correspondence. Delegate to Convention at Carpenters' Hall, 1774. Delivered various patriotic orations and sermons during the Revolution before the Provincial Assembly, the Continental Congress, and the American Army.

1891. SNIVELY, REV. SUMMERFIELD EMORY, M.D., 685
Philadelphia.

Great-grandson of Major Robert Culbertson (1755–1801), Captain, Fifth Battalion, 1776; Lieutenant-Colonel, First Battalion, May 14, 1778; Major, Sixth Battalion, May 10, 1780, Cumberland County, Penna. Militia.

1889. SNOWDEN, ARCHIBALD LOUDON,
Philadelphia.

Great-grandson of Assistant Surgeon Lemuel Gustine (1749–1807), of the Wyoming, Penna. Companies attached to the Connecticut Line.

Great-great-grandson of Surgeon William Hooker Smith (1724–1815), Surgeon to the Militia under Colonel Denison at Forty Fort, Wyoming Valley, Penna., 1778 and 1779; Surgeon in General Sullivan's Expedition, 1779; Surgeon to Militia

at Wilkes Barre Fort, Penna., in the Wyoming, Penna. Companies attached to the Connecticut Line.

1889. SNOWDEN, GEORGE RANDOLPH, 51
Philadelphia.
Great-grandson of Assistant Surgeon Lemuel Gustine (1749–1807), of the Wyoming, Penna. Companies attached to the Connecticut Line.
Great-great-grandson of Surgeon William Hooker Smith (1724–1815), Surgeon to the Militia under Colonel Denison at Forty Fort, Wyoming Valley, Penna., 1778 and 1779; Surgeon in General Sullivan's Expedition, 1779; Surgeon to Militia at Wilkes Barre, Penna., in the Wyoming, Penna. Companies attached to the Connecticut Line.

1893. SNOWDEN, ROBERT PATTERSON,
Camden, N. J.
Great-grandson of Ensign James Engle (1757–1821), Colonel Arthur St. Clair's Second Pennsylvania Battalion, 1776; Third Regiment, Pennsylvania Line, September 20, 1776.
Great-grandson of Lemuel Gustine (1749–1807), of the Wyoming, Penna. Independent Companies attached to the Connecticut Line.
Great-great-grandson of Surgeon William Hooker Smith (1724–1815), Surgeon to the Militia under Colonel Denison at Forty Fort, Wyoming Valley, Penna., 1778 and 1779; Surgeon in General Sullivan's Expedition, 1779; Surgeon to Militia at Wilkes Barre, Penna., in the Wyoming, Penna. Companies attached to the Connecticut Line.

1893. SNYDER, FREDERIC ANTES,
Williamsport, Penna.
Great-great-grandson of Colonel Philip Frederic Antes (1730–1801), Lieutenant-Colonel in Potts's Battalion, 1776; Colonel, Sixth Battalion, 1777, Philadelphia County, Penna. Militia. Member Provincial Conference, 1775 and 1776.

1892. SNYDER, GEORGE DUNCAN,
Williamsport, Penna.
Great-great-grandson of Colonel Philip Frederic Antes (1730–1801), Lieutenant-Colonel in Potts's Battalion, 1776; Colonel, Sixth Battalion, 1777, Philadelphia County, Penna. Militia. Member Provincial Conference, 1775 and 1776.

ELECTED. INSIGNIA.

1891. SNYDER, ROBERT MORRIS,
Wilkes Barre, Penna.

Great-great-grandson of Robert Morris (1734–1806), Member and Vice-President of the Committee of Safety of Pennsylvania. Member Continental Congress. Signer of the Declaration of Independence. Superintendent of Finance of the United States.

Great-great-grandson of Surgeon William Pitt Smith (1760–1796), Hospital Department, Continental Army.

Great-great-great-grandson of William Peartree Smith (1723–1801), Member Provincial Congress of New Jersey, 1775. Member New Jersey Committee of Safety.

1891. SOUDER, EDMUND ALPHONSO,
Philadelphia.

Great-grandson of Private John Keen (1747–1832), Captain Richard Humphrey's Company, General John Cadwalader's Brigade of Philadelphia County, Penna. Militia. Wounded at the battle of Princeton.

Great-grandson of Captain Esaias Preble (1742–1812), Colonel Jacob Gerrish's Regiment, Massachusetts State Troops, 1778.

1893. SOUDER, THOMAS MIFFLIN,
Philadelphia.

Great-great-grandson of Private John Keen (1747–1832), Captain Richard Humphrey's Company, General John Cadwalader's Brigade, Philadelphia County, Penna. Militia. Wounded at the battle of Princeton.

Great-great-grandson of Captain Esaias Preble (1742–1812), Colonel Jacob Gerrish's Regiment, Massachusetts State Troops.

1890. SPARHAWK, CHARLES WURTS, 394
Philadelphia.

Great-great-grandson of Lieutenant-Colonel Elijah Clark (1732–1795), Gloucester County, New Jersey Militia. Member of Provincial Congress of New Jersey.

1890. SPARHAWK, JOHN, JR., 399
Philadelphia.

Great-great-grandson of Lieutenant-Colonel Elijah Clark (1732–1795), Gloucester County, New Jersey Militia. Member of Provincial Congress of New Jersey.

Elected. Insignia.

1892. SPARHAWK, RICHARD DALE, 980
Philadelphia.

Great-great-grandson of Major John Polhemus (1738–1831), Captain, First Regiment, November 22, 1775, and November 29, 1776; Major; New Jersey Line. Member of the New Jersey State Society of the Cincinnati.

Great-great-great-grandson of John Hart (1711–1780), Member Provincial Congress of New Jersey, 1775–'76. Delegate to the Continental Congress, 1776. Signer of the Declaration of Independence.

1889. SPENCER, JOHN THOMPSON, 290
Philadelphia.

Great-grandson of Isaac Spencer, Member of the Committees of Correspondence and Public Safety of Kent County, Maryland.

Great-grandson of Colonel John Thompson, Lieutenant-Colonel, September 18, 1777; Colonel, April 18, 1780, Fifth Battalion, Maryland Militia.

Great-grandson of Lieutenant James Ringgold, Maryland Line, 1776.

Great-grandson of Surgeon Walter Smith, Maryland Line. Member of the Committees of Correspondence and Safety of Frederick County, Maryland.

1888. SPROAT, HARRIS ELRIC,
Westtown, Penna.

Great-grandson of Major William Sproat (1757–1793), Ensign, Maryland Associators; First Lieutenant, January 3, 1777; Adjutant, June 30, 1777; Captain-Lieutenant; Captain, April 19, 1779, Fourth Regiment; transferred to Third Regiment, January 17, 1781; Brevet Major; Pennsylvania Line. Member of the Pennsylvania State Society of the Cincinnati.

1891. STAPLES, CHARLES BOONE,
Stroudsburg, Penna.

Great-grandson of Private John Staples (1754–1843), of Captain Brown's Company, Colonel Charles Harrison's First Regiment of "Maryland and Virginia Artillery," Continental Troops.

ELECTED. INSIGNIA.

1891. STARR, ISAAC, JR.,
Philadelphia.

Great-grandson of Cornet John Lardner (1752–1825), Philadelphia Troop of Light Horse.

Great-great-grandson of Captain Benjamin Hoppin (1747–1809), Lieutenant, 1776; Captain, 1776, Rhode Island State Troops.

Great-great-grandson of Private Thomas Wild Philbrook (1760–1841), Rhode Island Line. Prisoner of War, confined on prison-ship "Jersey."

1891. STEARNS, IRVING ARIEL,
Wilkes Barre, Penna.

Great-great-grandson of Lieutenant Abner Tyler (1710–1779), Second Lieutenant, Captain Cyrus Rich's Company, Fourth Regiment, Worcester County, Massachusetts Militia, April 9, 1778.

1891. STEINMETZ, JOSEPH ALLISON,
Philadelphia.

Great-great-great-grandson of Samuel Morris, Sr. (1711–1788), Member Pennsylvania Committee of Safety, 1776–'77. Member of the Board of War of Pennsylvania, 1777.

1892. STENGER, WILLIAM SHEARER, 865
Philadelphia.

Great-grandson of Captain Conrad Stenger, Fourth Company, Second Battalion, Bucks County, Penna. Militia, 1777.

1891. STEVENS, REV. CHARLES ELLIS, LL.D., D.C.L., 754
Philadelphia.

Great-grandson of Ensign Josiah Stevens (1752–1827), Captain Christopher Webber's Company, Twelfth Regiment, New Hampshire Line, 1777.

Great-great-grandson of Elihu Stevens (1731–1814), Member New Hampshire Committee of Safety. Member Provincial Congress of New Hampshire, 1776–'78.

Great-great-grandson of Captain Thomas Pitkin (1724–1818), First Regiment, Connecticut Militia in the "Lexington Alarm," 1775.

Great-great-grandson of Colonel Joseph Marsh (1726–1811), Lieutenant-Colonel, Upper Cumberland Regiment, August, 1775; Colonel, January, 1776, New York and Vermont

Militia. Member New York Provincial Congress, 1776. Member and Chairman of the Vermont Committee of Safety. First Lieutenant-Governor of Vermont, 1778.

1893. STEVENS, JOHN CONYNGHAM,
Philadelphia.

Great-grandson of Steward William Stevens (1756–1834), Seaman, brig "Hazard," Massachusetts Navy, 1777 and 1778; brig "Boston," 1778 and 1779; Steward, brig "General Arnold;" Continental Navy.

Great-grandson of Private David Hayfield Conyngham (1756–1834), Philadelphia Troop of Light Horse, 1779–'81.

Great-great-grandson of Colonel Zebulon Butler (1731–1795), Colonel Twenty-fourth Regiment, Connecticut Militia, May 24, 1775. Member of Connecticut Assembly, 1774 and 1776. Lieutenant-Colonel, Third Regiment, January 1, 1778; Colonel, Second Regiment, March 13, 1778; Fourth Regiment, 1781; First Regiment, 1783, Connecticut Line. Commanded the Continental troops at the Wyoming Massacre, July 3, 1778. Member of the Connecticut State Society of the Cincinnati.

Great-great-grandson of Private Abel Pierce (1736–1814), Plainfield Alarm Party, Connecticut Militia, 1775.

1893. STEVENS, WILLIAM COPPÉE,
Louisville, Kentucky.

Great-grandson of Steward William Stevens (1756–1834), Seaman, brig "Hazard," Massachusetts Navy, 1777 and 1778; brig "Boston," 1778 and 1779; Steward, brig "General Arnold;" Continental Navy.

1892. STEWART, CLEMENT,
Easton, Penna.

Great-grandson of Major Robert Traill (1744–1816), Fifth Battalion, Northampton County, Penna. Militia, May 21, 1777. Member and Secretary of the Committee of Observation of Northampton County, Penna.

1890. *STICHTER, THOMAS DIEHL, 467
(Died July 24, 1892.)

Grandson of Private Peter Stichter (1760–1843), of Captain Charles Gobin's Company, Sixth Battalion, Berks County, Penna. Militia.

Great-grandson of Captain Nicholas Diehl (———1818), Third Battalion, 1776; Third Company, Third Battalion, 1777; Captain in Colonel Caleb Davis's Sixth Battalion of Light Horse, 1780–'81, Chester County, Penna. Militia.

1893. STOCKHAM, EDWARD VILLEROY,
Camden, New Jersey.
Great-grandson of Private George Stockham (1736–1821), Captain Robert Patterson's Company, Lieutenant-Colonel John Keller's Second Regiment of Foot, Bucks County, Penna. Militia.

1891. STOEVER, WILLIAM CASPAR,
Philadelphia.
Great-grandson of Lieutenant James Patterson (1731–1789), Private, Captain James Cowden's Company, Fourth Battalion, 1776; First Lieutenant, Sixth Company, Second Battalion, 1777, Lancaster County, Penna. Militia. Member of Committee of Safety of Lancaster County, Penna.

1893. STONE, HON. CHARLES WARREN,
Warren, Penna.
Great-grandson of Private Jonas Stone (1737–1816), Captain John Sawtelle's Company, Massachusetts Militia, in the "Lexington Alarm."
Great-grandson of Captain Jacob Williams (1755–1829), Private in Captain Asa Lanman's Company, in the "Lexington Alarm;" Second Company, Colonel Read's Regiment; Captain of the "North End" Company, Massachusetts Militia.

1892. STUBBS, THEODORE KIRK,
Oxford, Penna.
Great-grandson of Captain Roger Kirk (1751–1809), Fourth Battalion, Chester County, Penna. Associators, 1776.

1889. STULL, ADAM ARBUCKLE,
Philadelphia.
Great-grandson of Private Adam Stull (1758–1821), of "The German Regiment," Pennsylvania Line.
Great-grandson of Drummer Samuel Nightlinger, New Eleventh Regiment, Pennsylvania Line.

Elected. Insignia.

1891. STURDEVANT, EDWARD WARREN,
Wilkes Barre, Penna.

Great-grandson of Private Samuel Sturdevant (1740–1828), Sixth Company, Fifth Regiment, Connecticut Militia, 1775; Private, Captain Samuel Granger's Company, Second Regiment, 1777; transferred to Third Regiment; Private, Captain Phineas Beardsley's Company, Seventh Regiment, 1777, Connecticut Line.

Great-grandson of Captain Thomas Huston (1739–1824), First Lieutenant on the "Franklin," September 2, 1775; Captain of the "Warren," March 11, 1776; of the "Convention," August 17, 1778, Pennsylvania Navy.

Great-grandson of Private Ebenezer Skinner (1731–1804), Captain Robert Durkee's Wyoming Valley, Penna. Independent Company attached to the Connecticut Line.

1893. STURDEVANT, JOHN,
Wilkes Barre, Penna.

Great-grandson of Private Samuel Sturdevant (1740–1828), Sixth Company, Fifth Regiment, Connecticut Militia, 1775; Private, Captain Samuel Granger's Company, Second Regiment, 1777; transferred to Third Regiment; Private, Captain Phineas Beardsley's Company, Seventh Regiment, 1777, Connecticut Line.

Great-great-grandson of Lieutenant Asa Stevens (1734–1778), Wyoming, Penna. Company attached to the Connecticut Line. Killed at the battle of Wyoming.

Great-great-grandson of Private Ebenezer Skinner (1731–1804), Captain Robert Durkee's Wyoming, Penna. Company attached to the Connecticut Line.

1891. STURDEVANT, WILLIAM HENRY,
Wilkes Barre, Penna.

Great-grandson of Private Samuel Sturdevant (1740–1828), Sixth Company, Fifth Regiment, Connecticut Militia, 1775; Private, Captain Samuel Granger's Company, Second Regiment, 1777; transferred to Third Regiment; Private, Captain Phineas Beardsley's Company, Seventh Regiment, 1777, Connecticut Line.

Great-grandson of Lieutenant Asa Stevens (1734–1778), of the Wyoming, Penna. Companies attached to the Connecticut Line. Killed at the battle of Wyoming.

ELECTED. INSIGNIA.

Great-grandson of Sergeant Ebenezer Skinner (1731–1804), Captain Robert Durkee's Wyoming, Penna. Independent Company attached to the Connecticut Line.

1892. TERRY, ASAPH,
Philadelphia.
Great-grandson of Private Asaph Terry (1756–1839), Captain David Perkins's Company, 1776; Captain Phineas Lovejoy's Company, 1777; Captain Jonathan Bush's Company, 1779, Connecticut Militia.

1891. TERRY, HENRY CLAY, 682
Philadelphia.
Great-grandson of Private Asaph Terry (1756–1839), Captain David Perkins's Company, 1776; Captain Phineas Lovejoy's Company, 1777; Captain Jonathan Bush's Company, 1779, Connecticut Militia.

1890. TEVIS, JOSHUA, 388
Philadelphia.
Great-great-grandson of Captain John Crosby (1748–1822), Third Battalion, Chester County, Penna. Militia; Prisoner of War on British prison-ship "Falmouth," Harbor of New York.

1893. THOMAS, JOSEPH BAYLIS,
Philadelphia.
Great-great-grandson of Captain and Quartermaster Peter Bellinger, Jr. (1758–1851), Captain, Fifth Company, Fourth Battalion; Quartermaster, Fourth Regiment, Tryon County, New York Militia.
Great-great-great-grandson of Colonel Peter Bellinger (1737–1823), Fourth Battalion, Tryon County, New York Militia.
Great-great-great-grandson of Private Daniel Petrie (1732–1782), Fourth Battalion, Tryon County, and Second Regiment, Ulster County, New York Militia.

1889. THOMAS, WALTER CUTHBERT, 490
Philadelphia.
Great-grandson of Captain Anthony Cuthbert (1751–1832), Second Lieutenant, 1776; Captain, 1780, Philadelphia Artillery, Militia.

ELECTED. INSIGNIA.

1893. TINGLEY, CHARLES LOVE SCOTT,
Philadelphia.
Great-great-grandson of Gustavus Scott (1753–1801), Delegate Maryland Convention, 1775. Member Association of Freemen, 1775. Deputy to Maryland Convention, 1775 and 1776. Member Somerset County, Md., Committee of Safety, 1776. Member of Maryland Assembly, 1780.

1892. TOBEY, ARTHUR WADDINGTON, 1068
Philadelphia.
Great-grandson of Private Seth Sprague (1760–1847), Captain William Weston's Company of Massachusetts Militia, raised in the defence of Plymouth, Mass.

1893. TOWER, CHARLEMAGNE, JR., 1221
Philadelphia.
Great-grandson of Private Jeduthan Tower (1756–1817), Captain Ebenezer Belknap's Company, Colonel Nathaniel Wade's Regiment, Massachusetts State Troops.

1891. TUBBS, CHARLES 944
Osceola, Penna.
Great-grandson of Private Samuel Tubbs (1755–1841), of the Wyoming, Penna. Companies attached to the Connecticut Line.
Great-great-grandson of Lieutenant-Colonel George Dorrance (1736–1778), Major, May, 1775; Lieutenant-Colonel, October, 1777, Twenty-fourth Regiment, Connecticut Militia. Wounded, captured, and murdered by Indians at the battle of Wyoming.
Great-great-grandson of Private Reuben Cook (1747–1829), Pennsylvania Militia.

1890. TURNER, CHARLES PEASLEE, M.D., 468
Philadelphia.
Grandson of Lieutenant Zaccheus Peaslee (1763–1810), Aide-de-Camp to General Moses Hazen. Member of the New Hampshire State Society of the Cincinnati.

1889. TURNER, JAMES VARNUM PETER, 383
Philadelphia.
Great-grandson of Surgeon Peter Turner (1751–1822), Colonel Christopher Green's Regiment, Rhode Island Line. Member of the Rhode Island State Society of the Cincinnati.

ELECTED. INSIGNIA.

Great-grandson of Captain Daniel Turner (1750–1837), Middlesex County, New Jersey Militia.

Great-great-grandson of Cromwell Child, Member General Assembly, Committee of Safety, and Board of War, of Rhode Island. Signer of the Rhode Island Declaration of Independence.

1893. TUSTIN, ERNEST LEIGH,
Philadelphia.

Great-grandson of Lieutenant Josiah Philips (1751–1817), Second Lieutenant, Second Company, Seventh Battalion, Chester County, Penna. Militia, 1777.

1892. TYLER, SIDNEY FREDERICK, 877
Philadelphia.

Great-grandson of Captain Daniel Tyler (1750–1832), Adjutant, May, 1775, Massachusetts Militia; Captain, Brooklyn, Connecticut, Artillery Militia, June 7, 1777.

1892. VANCE, CHARLES THOMPSON,
Chester, Penna.

Great-great-grandson of Colonel William Hay (——1812), First Lieutenant, "Liberty Company" of Associators, May 17, 1775; Major, Colonel James Cunningham's Battalion, "Flying Camp," August, 1776; Lieutenant-Colonel, August 30, 1776, Lancaster County, Penna. Militia.

1889. VANUXEM, LOUIS CLARK, 322
Philadelphia.

Great-great-grandson of Lieutenant-Colonel Elijah Clark (1732–1795), Gloucester County, New Jersey Militia. Member of the Provincial Congress of New Jersey.

1891. VINTON, CHARLES HARROD, M.D., 546
Philadelphia.

Great-grandson of Private Josiah Vinton (1755–1843), Captain Thomas White's Company, Colonel Joseph Palmer's Regiment, Massachusetts Militia.

1888. VOGELS, EDWARD PAGE,
Philadelphia.

Great-great-grandson of Captain Joseph Moulder (1729–1779),

ELECTED. INSIGNIA.

Philadelphia Artillery, Militia. Member of the Provincial Congress of 1774.

1891. WAINWRIGHT, CHANDLER PRICE,
Philadelphia.
Great-grandson of Colonel Jehu Eyre (1738–1781), Philadelphia Artillery, Militia.

1891. WALBRIDGE, THOMAS CHESTER, 1343
Germantown, Philadelphia.
Great-great-grandson of Colonel Ebenezer Walbridge (1738–1819), Lieutenant and Acting Adjutant, 1776, in Captain Gideon Brownson's Company, Colonel Seth Warner's Regiment; Brigade Major, 1777; Lieutenant-Colonel, 1778; Colonel, 1780 and 1781, Vermont Militia. Member Vermont General Assembly, 1778–'80.
Great-grandson of Ensign Jonas Morgan (1752–1824), of Colonel Samuel McClellan's Battalion, Connecticut Militia, 1777.
Great-great-grandson of Major Edward Mott, Member Committee of War for capture of Fort Ticonderoga and Crown Point; Assistant Engineer, Northern Department, under General Philip Schuyler, August 6, 1775; Captain of Militia for protection of Harbor of New London, 1776; Major, Colonel Fisher Gay's Second Battalion, Wadsworth's Brigade, Connecticut Militia, July 2, 1776.
Great-grandson of Private John Knickerbacker, Jr. (1751–1827), Captain Jacob Yates's Company, Fourteenth Regiment, Albany County, New York Militia.
Great-great-grandson of Colonel John Knickerbacker (1723–1802), Fourteenth Regiment, Albany County, New York Militia.

1890. WALLACE, HERBERT FAIRFAX, 1306
Philadelphia.
Great-great-grandson of Major William Brooke (1746–1829), Captain, Fourth Company, Third Battalion, May 14, 1777; Major, Fourth Battalion, 1779; Sixth Battalion, May 10, 1780, Chester County, Penna. Militia.
Great-great-grandson of Captain Elijah Weed (——1793), Colonel Benjamin G. Eyre's Regiment, Philadelphia County, Penna. Militia.

Great-great-great-grandson of Matthew Brooke (1719–1806), Member Provincial Conference of Pennsylvania, Carpenters' Hall, June, 1776.

1891. WALLACE, WILLIAM STEWART,
Philadelphia.
Great-great-grandson of Private James Wallace (——1777), Warwick Company, Bucks County, Penna. Associators, August 21, 1775. Member Provincial Conference, 1776. Member of the Committee of Safety, Bucks County, Penna., 1774–1776.
Great-great-grandson of Lieutenant Hugh Long (——1778), First Lieutenant, Bucks County, Penna. Associators, July 10, 1776.

1893. WALLS, WILLIAM CAMERON,
Lewisburg, Penna.
Great-grandson of Private Joseph Green (1720–1802), Captain Clark's Company, Northumberland County, Penna. Militia, 1776. Member Northumberland County, Penna. Committee of Safety, 1776.

1892. WALSH, REV. GEORGE HERBERT, D.D.,
Philadelphia.
Grandson of Captain William Bull (1751–1817), Second Lieutenant, February 22, 1777; First Lieutenant, September 16, 1777; Captain, July 1779, and 1780, Colonel Oliver Spencer's Fifth Regiment, New Jersey Line.

1891. WALSH, STEVENSON HOCKLEY,
Philadelphia.
Great-grandson of Captain William Bull (1751–1817), Second Lieutenant, February 22, 1777; First Lieutenant, September 16, 1777; Captain, July 1779, and 1780, Colonel Oliver Spencer's Fifth Regiment, New Jersey Line.

1893. WARREN, HENRY MATHER,
Philadelphia.
Great-great-grandson of Corporal Edward Carlton (1749–1835), Private; Corporal, Captain James Osgood's Company, Colonel Timothy Bedel's Regiment, New Hampshire Militia.

Elected. Insignia.

1891. WARREN, LUCIUS HENRY,
Philadelphia.
Grandson of Private Isaac Warren (1758–1834), Middlesex County, Mass. Militia.

1889. WASHINGTON, GEORGE STEPTOE,
Philadelphia.
Great-great-grandson of Richard Henry Lee (1732–1794), Member Continental Congress. Signer of the Declaration of Independence.

1890. * WATKINS, SAMUEL POTE, JR., 349
(Died September 22, 1892.)
Grandson of Captain Jeremiah Simmons (1748–1793), Lieutenant on armed boat "Warren," September 1, 1775; First Lieutenant in Captain Thomas Proctor's Philadelphia Artillery, February 24, 1776; Captain-Lieutenant, May 26, 1776; Captain of the "Arnold Floating Battery," Pennsylvania Navy, October 1, 1776.

1891. WATTS, WILLIAM MEREDITH, 753
Philadelphia.
Great-grandson of Lieutenant-Colonel Henry Miller (1751–1824), First Lieutenant, June, 1775; Captain, 1775, Thompson's Rifle Battalion; Captain, First Regiment, 1776; Major, March 12, 1777; Lieutenant-Colonel, July 1, 1778, Second Regiment, Pennsylvania Line. Member of the Pennsylvania State Society of the Cincinnati.

1888. WAYNE, WILLIAM, 98
Paoli, Penna.
Great-grandson of Major-General Anthony Wayne (1745–1796), Colonel, Fourth Pennsylvania Battalion, January 3, 1776; Brigadier-General, February 21, 1777; Brevet-Major-General, October 10, 1783, Continental Army. Wounded at the Capture of Stony Point. Member Committee of Safety of Pennsylvania. Member of the Pennsylvania State Society of the Cincinnati.
Great-grandson of Colonel Samuel John Atlee (1739–1786), Pennsylvania Musketry Battalion, March 21, 1776; captured at the battle of Long Island, August 27, 1776; exchanged, August 6, 1778. Member Continental Congress.

ELECTED. INSIGNIA.

1889. WAYNE, WILLIAM, JR., 286
Paoli, Penna.

Great-great-grandson of Major-General Anthony Wayne (1745–1796), Colonel, Fourth Pennsylvania Battalion, January 3, 1776; Brigadier-General, February 21, 1777; Brevet-Major-General, October 10, 1783, Continental Army. Wounded at the Capture of Stony Point. Member Committee of Safety of Pennsylvania. Member of the Pennsylvania State Society of the Cincinnati.

Great-great-grandson of Colonel Samuel John Atlee (1739–1786), Pennsylvania Musketry Battalion, March 21, 1776; captured at the battle of Long Island, August 27, 1776; exchanged, August 6, 1778. Member Continental Congress.

1893. WEAVER, CLEMENT, 1345
Darby, Penna.

Great-grandson of Private Joseph Briggs (1749–1830), Captain Jeremiah Olney's Company, Colonel Hitchcock's Regiment, Rhode Island Militia, 1775.

1889. WEAVER, ETHAN ALLEN, 171
Philadelphia.

Great-great-grandson of Captain Jacob Weygandt (1742–1828), Private in Captain Thomas Craig's Company, Northampton County, Penna. Associators, 1776; captured at Fort Washington, November 16, 1776. Captain, Second Company, Fifth Battalion, May 21, 1777, and 1778; also Captain in Colonel George Brinigh's Battalion, 1777, Northampton County, Penna. Militia.

Great-great-great-grandson of Cornelius Weygandt (1713–1799), Member of the Committee of Observation of Northampton County, Penna., and of its Standing Committee of Correspondence, 1776.

Great-great-grandson of Lieutenant George Stecher (1737–1808), Captain Jacob Arndt's Forks Company, Northampton County, Penna. Associators, May 22, 1775; Captain Jacob Weygandt's Second Company, Fifth Battalion, Northampton County, Penna. Militia, May 21, 1777.

1888. WEIDMAN, GRANT, 384
Lebanon, Penna.

Great-grandson of Lieutenant John Weidman (1756–1830),

ELECTED. INSIGNIA.

Ensign, July 12, 1776; Lieutenant, May 14, 1777, "The German Regiment," Pennsylvania Line. Member of the Pennsylvania State Society of the Cincinnati.

1891. WEITZEL, EBEN BOYD,
Scranton, Penna.
Great-great-grandson of John Weitzel (1752–1799), Member Northumberland County, Penna. Committee of Safety. Member of Pennsylvania Council of Safety. Member of the Provincial Conference of 1776. Member Constitutional Convention of Pennsylvania, 1776. Commissary of Issues for Pennsylvania Militia.
Great-great-grandson of Lieutenant Solomon Ellsworth (1737–1822), of Captain Samuel Stoughton's Company, East Windsor, Mass. Militia, in the "Lexington Alarm," April 20, 1775.

1891. WEITZEL, PAUL ELMER,
Oak Lane, Philadelphia.
Great-great-grandson of John Weitzel (1752–1799), Member Northumberland County, Penna. Committee of Safety. Member of Pennsylvania Council of Safety. Member of the Provincial Conference of 1776. Member Constitutional Convention of Pennsylvania, 1776. Commissary of Issues for Pennsylvania Militia.
Great-great-grandson of Lieutenant Solomon Ellsworth (1737–1822), of Captain Samuel Stoughton's Company, East Windsor, Mass. Militia, in the "Lexington Alarm," April 20, 1775.

1890. WEITZEL, PAUL ROSS, 427
Scranton, Penna.
Great-grandson of John Weitzel (1752–1799), Member Northumberland County, Penna. Committee of Safety. Member of Pennsylvania Council of Safety. Member of the Provincial Conference of 1776. Member Constitutional Convention of Pennsylvania. Commissary of Issues for Pennsylvania Militia.

1891. WETHERILL, ALBERT LAWRENCE, 560
Philadelphia.
Great-great-great-grandson of Colonel Jacob Morgan, Sr.

(1716–1792), Member of Provincial Conference, 1776. Member of the Supreme Executive Council of Pennsylvania. Member of the Pennsylvania Council of Safety. Assistant Forage Master, Pennsylvania Militia, April, 1780.

1893. WETHERILL, JOHN PRICE,
South Bethlehem, Penna.
Great-great-great-grandson of Colonel Jacob Morgan, Sr. (1716–1792), Member of Provincial Conference, 1776. Member of the Supreme Executive Council of Pennsylvania. Member of the Pennsylvania Council of Safety. Assistant Forage Master, Pennsylvania Militia, April, 1780.

1890. WETHERILL, SAMUEL,
Philadelphia.
Great-great-grandson of Colonel Jacob Morgan, Sr. (1716–1792), Member of Provincial Conference, 1776. Member of the Supreme Executive Council of Pennsylvania. Member of the Pennsylvania Council of Safety. Assistant Forage Master, Pennsylvania Militia, April 1780.

1893. WEYGANDT, CORNELIUS NOLEN, 1111
Germantown, Philadelphia.
Great-grandson of Captain Jacob Weygandt (1742–1828), Private in Captain Thomas Craig's Company, Northampton County, Pennsylvania Associators, 1776; captured at Fort Washington, November 16, 1776. Captain, Second Company, Fifth Battalion, May 21, 1777, and 1778; also Captain in Colonel George Brinigh's Battalion, 1777, Northampton County, Penna. Militia.
Great-great-grandson of Cornelius Weygandt (1713–1799), Member of the Committee of Observation of Northampton County, Penna., and of its Standing Committee of Correspondence, 1776.

1891. WHARTON, HENRY REDWOOD, M.D., 1065
Philadelphia.
Great-grandson of Major John Boggs (1732–1796), Fifth Battalion, Cumberland County, Penna. Militia.

1892. WHEELER, JOHN HOWELL,
Philadelphia.
Grandson of Major Reading Howell (1743–1827), Quarter-

ELECTED. INSIGNIA.

master, Second Regiment, Hunterdon County, New Jersey State Troops.

1893. WHELEN, ALFRED, M.D., 1367
Philadelphia.
Great-great-great-grandson of Colonel James Burd (1726–1793), Fourth Battalion, Lancaster County, Penna. Militia, 1775.

1893. WHELEN, EDWARD SIDDONS, 1235
Philadelphia.
Grandson of Captain Israel Whelen (1752–1806), Pennsylvania Militia.

1891. WHELEN, HENRY, 725
Philadelphia.
Grandson of Captain Israel Whelen (1752–1806), Pennsylvania Militia.

1890. WHELEN, HENRY, JR., 707
Philadelphia.
Great-grandson of Captain Israel Whelen (1752–1806), Pennsylvania Militia.
Great-great-great-grandson of Colonel James Burd (1726–1793), Fourth Battalion, Lancaster County, Penna. Militia.

1893. WHELEN, KINGSTON GODDARD, 1359
Philadelphia.
Great-grandson of Captain Israel Whelen (1752–1806), Pennsylvania Militia.
Great-great-great-grandson of Colonel James Burd (1726–1793), Fourth Battalion, Lancaster County, Penna. Militia, 1776.

1889. * WHITE, FLOYD HALL, 288
(Died April 29, 1893.)
Great-great-grandson of William Floyd (1734–1821), Member Continental Congress. Signer of the Declaration of Independence.
Great-grandson of Major Benjamin Tallmadge (1754–1835), Second Dragoons, Connecticut Line. Member of the Connecticut State Society of the Cincinnati.

Elected. Insignia.

1891. WHITE, HUGH LAWRENCE, - 602
Williamsport, Penna.

Grandson of Colonel Hugh White (1737–1822), Captain, First Battalion, April 19, 1775; Colonel, 1778, Northumberland County, Penna. Militia. Member of Northumberland County, Penna. Committee of Safety.

Great-grandson of John Weitzel (1752–1799), Member of Northumberland County, Penna. Committee of Safety. Member of Pennsylvania Council of Safety. Member of Provincial Conference, 1776. Member of Constitutional Convention of Pennsylvania, 1776. Commissary of Issues for Pennsylvania Militia.

1890. WHITNEY, FRANCIS NICHOLS, 429
Pottsville, Penna.

Great-grandson of Major Francis Nichols (1737–1812), Second Lieutenant, Captain Hendrick's Company, Thompson's Battalion of Riflemen, June, 1775; Captain, December 16, 1776, and Major, Ninth Regiment, Pennsylvania Line. Captured at Quebec. Member of the Pennsylvania State Society of the Cincinnati.

Great-grandson of Quartermaster William Nichols (1754–1804), Ensign, Captain David Grier's Company, January 9, 1776; Lieutenant in Captain Burk's Company, June 24, 1776; Quartermaster, August 1, 1776, Sixth Pennsylvania Battalion.

Great-grandson of Marine James Rex Whitney (1760–1822), Continental Navy. Prisoner of War. In Service with Commodore John Paul Jones in the action between the "Bon Homme Richard" and the "Serapis."

Great-great-grandson of Michael Hillegas (1729–1804), Member Pennsylvania Committee of Correspondence. Member Pennsylvania Committee of Safety. Member and Treasurer Pennsylvania Council of Safety. Treasurer of the United States.

1892. WILCOX, MONTGOMERY,
Philadelphia.

Great-grandson of Major Reading Howell (1743–1827), Quartermaster, Second Regiment, Hunterdon County, New Jersey State Troops.

ELECTED. INSIGNIA.

Great-great-grandson of Private George Campbell (1730–1810), Philadelphia Troop of Light Horse.

1892. WILCOX, SAMUEL, 873
Philadelphia.
Great-grandson of Private George Campbell (1730–1810), Philadelphia Troop of Light Horse.

1891. WILHELM, WILLIAM HERMAN, Lieutenant, U.S.A., 683
Fort Stanton, New Mexico.
Great-great-grandson of Captain Jacob Weygandt (1742–1828), Private in Captain Thomas Craig's Company, Northampton County, Penna. Associators, 1776; captured at Fort Washington, November 16, 1776. Captain, Second Company, Fifth Battalion, May 21, 1777, and 1778; also Captain in Colonel George Brinigh's Battalion, 1777, Northampton County, Penna. Militia.
Great-great-great-grandson of Cornelius Weygandt (1713–1799), Member of the Committee of Observation of Northampton County, Penna., and of its Standing Committee of Correspondence, 1776.

1893. WILLIAMS, CHARLES, 1346
Philadelphia.
Great-great-grandson of Lieutenant Ezekiel Worrell (——— 1781), Second Lieutenant, Third Company, Second Battalion, June 25, 1777; Fourth Company, Third Battalion, Philadelphia County, Penna. Militia.

1890. WILLIAMS, CHARLES DUANE,
Conyngham, Penna.
Great-great-grandson of Richard Bache (1737–1811), Secretary, Comptroller, and Register-General of Pennsylvania. Postmaster-General of the United States. Member Board of War of Pennsylvania.
Great-great-great-grandson of Benjamin Franklin (1706–1790).

1893. WILLIAMS, FRANCIS CHURCHILL,
Germantown, Philadelphia.
Great-great-grandson of Captain William Churchill Houston (1740–1788), Second Battalion, Somerset County, New Jersey Militia, February 28, 1776. Member of the Council of Safety of New Jersey. Member Continental Congress, 1779 and

1784, and for a time Secretary thereof. Comptroller of the Treasury, 1781.

1890. WILLIAMS, RICHARD NORRIS,
Conyngham, Penna.
Great-great-grandson of Richard Bache (1737–1811), Secretary, Comptroller, and Register-General of Pennsylvania. Postmaster-General of the United States. Member Board of War of Pennsylvania.
Great-great-great-grandson of Benjamin Franklin (1706–1790).

1892. WILSON, ALAN DICKSON,
Philadelphia.
Great-great-grandson of Major-General James Potter (1729–1789), Colonel, Second Battalion, Northumberland County, Penna. Associators, January 24, 1776; Brigadier-General, April 5, 1777; Major-General, May 23, 1782, Pennsylvania Militia. Member Constitutional Convention, 1776. Member Supreme Executive Council, 1781. Vice-President of Pennsylvania, 1781.
Great-grandson of Private Hugh Wilson (1761–1845), Captain Nicholas Kern's Company, Northampton County, Penna. Militia.

1890. WILSON, REV. CALVIN DILL, 393
Franklin, Ohio.
Great-great-grandson of Colonel Matthew Dill, Lieutenant-Colonel, July 28, 1775; Colonel, August, 1776, Fifth Battalion, York County, Penna. Militia.

1892. WILSON, JAMES DALE, 1048
Philadelphia.
Great-great-grandson of Captain Samuel Dale (1741–1814), Fourth Company, Second Battalion, Northumberland County, Penna. Associators, 1776. Member Supreme Executive Council of Pennsylvania, 1778.

1890. WILSON, REV. MAURICE EMERY, D.D.,
Dayton, Ohio.
Great-great-grandson of Colonel Matthew Dill, Lieutenant-Colonel, July 28, 1775; Colonel, August, 1776, Fifth Battalion, York County, Penna. Militia.

Elected. Insignia

1893. WOOD, ALAN, JR., 1360
Philadelphia.

Great-grandson of Colonel Thomas Bull (1744–1837), Lieutenant-Colonel, Fourth Battalion, 1776; First Battalion, 1779; Second Battalion, 1780; Colonel, Second Battalion, Light Horse, 1780–'81, Chester County, Penna. Militia. Captured at Fort Washington and confined on prison-ship "Jersey" until exchanged.

Great-grandson of Colonel William Dewees, Jr., Pennsylvania Militia, 1777.

1889. WOOD, EDWARD RANDOLPH,
Philadelphia.

Great-grandson of Lieutenant Edward Fitz Randolph (1754–1837), First Lieutenant, Fourth Regiment, Pennsylvania Line, January 3, 1777. Wounded at Paoli.

1893. WOOD, HOWARD, 1305
Conshohocken, Penna.

Great-grandson of Colonel Thomas Bull (1744–1837), Lieutenant-Colonel, Fourth Battalion, 1776; First Battalion, 1779; Second Battalion, 1780; Colonel, Second Battalion, Light Horse, 1780–'81, Chester County, Penna. Militia. Captured at Fort Washington and confined on prison-ship "Jersey" until exchanged.

Great-grandson of Colonel William Dewees, Jr., Pennsylvania Militia, 1777.

1891. WOODWARD, GEORGE STANLEY, M.D.,
Chestnut Hill, Philadelphia.

Great-grandson of Paymaster Samuel Richards (1753–1841), Sergeant, Second Regiment, 1775; Ensign, Twenty-second Regiment, 1776; First Lieutenant, Third Regiment, January 1, 1777; Paymaster, September 8, 1778, Connecticut Line. Member of the Connecticut State Society of the Cincinnati.

Great-great-grandson of Colonel Zebulon Butler (1731–1795), Colonel, Twenty-fourth Regiment, Connecticut Militia, May 24, 1775. Member of Connecticut Assembly, 1774 to 1776. Lieutenant-Colonel, Third Regiment, January 1, 1778; Colonel, Second Regiment, March 13, 1778; Fourth Regiment, 1781; First Regiment, 1783, Connecticut Line. Com-

manded the Continental troops at the Wyoming Massacre, July 3, 1778. Member of the Connecticut State Society of the Cincinnati.

1893. WREN, WILLIAM CULLEN, Lieutenant, U.S.A., Philadelphia.

Great-great-grandson of Private Brigham Eaton (1753–1828), Connecticut Militia, in the "Lexington Alarm."

1891. WRIGHT, GEORGE RIDDLE, Wilkes Barre, Penna.

Great-grandson of Colonel Zebulon Butler (1731–1795), Colonel, Twenty-fourth Regiment, Connecticut Militia, May 24, 1775. Member of Connecticut Assembly, 1774 to 1776. Lieutenant-Colonel, Third Regiment, January 1, 1778; Colonel, Second Regiment, March 13, 1778; Fourth Regiment, 1781; First Regiment, 1783, Connecticut Line. Commanded the Continental troops at the Wyoming Massacre, July 3, 1778. Member of the Connecticut State Society of the Cincinnati.

1890. WRIGHT, JACOB RIDGWAY, Wilkes Barre, Penna. 442

Great-grandson of Ensign Matthias Hollenback (1752–1829), Ensign, Twenty-fourth Regiment, October 17, 1775, Connecticut Militia.

Great-grandson of Private Charles Cist (1738–1805), Captain George Easterly's Company, Colonel William Bradford's Regiment, Philadelphia County, Penna. Militia.

1893. YOUNG, HIRAM, York, Penna.

Great-grandson of Captain Henry Sheaffer (1738–1803), Second Battalion, March 26, 1776; Eighth Company, First Battalion, 1777 and 1783, Lancaster County, Penna. Militia.

1892. ZELL, THOMAS BURD, Danville, Penna.

Great-great-grandson of Colonel James Burd (1726–1793), Fourth Battalion, Lancaster County, Penna. Militia, 1775.

Great-great-grandson of Colonel Alexander Lowry (1723–1805), Third Battalion, Lancaster County, Penna. Militia,

ELECTED. INSIGNIA.

1776. Member Provincial Conference, Carpenters' Hall, June 16, 1776.

1893. ZIEBER, EUGENE, 1353
Philadelphia.
Great-great-grandson of Quartermaster Henry Vanderslice (1726–1797), Pennsylvania Line, 1781.

1891. ZIEGLER, JAMES PATTERSON, M.D.,
Mount Joy, Penna.
Great-grandson of Lieutenant James Patterson (1731–1789), Private, Captain James Cowden's Company, Fourth Battalion, 1776; First Lieutenant, Sixth Company, Second Battalion, 1777, Lancaster County, Penna. Militia. Member of Committee of Safety of Lancaster County, Penna.

1891. ZIEGLER, WALTER MACON LOWRIE, M.D., 587
Philadelphia.
Great-grandson of Lieutenant James Patterson (1731–1789), Private, Captain James Cowden's Company, Fourth Battalion, 1776; First Lieutenant, Sixth Company, Second Battalion, 1777, Lancaster County, Penna. Militia. Member of the Committee of Safety of Lancaster County, Penna.

TOTAL MEMBERSHIP, DECEMBER 19, 1893, 733.

ROSTER OF ANCESTORS.

ABBOTT, JOHN (1741–1778),
Miner, Asher.
Miner, Charles Abbott.
Miner, Sidney Roby.

ABORN, DANIEL (1749–1783),
Rhodes, James Mauran.

ADAMS, THOMAS (1749–1829),
Robinson, Anthony Wayne.
Robinson, Thomas Adams.
Robinson, William Thomas.

ALBRIGHT, PHILIP (———),
Small, Philip Albright.
Small, Samuel.

ALDEN, PRINCE (1718–1804),
Reed, James Monroe, Jr.

ALISON, FRANCIS, Jr. (1751–1813),
Alison, Francis John.
Alison, Robert Henry, M.D.

ALLGAIER, SEBASTIAN (1757–1846),
Repplier, Jacob Lancaster.

ANDERSON, ALEXANDER (———),
Cabeen, Francis von Allade.

ANDERSON, EZEKIEL (———),
Hendry, Paul Augustine.

ANDERSON, ISAAC (1760–1838),
Anderson, Joseph Wilson, M.D.
Buckman, John Wilson.
Pennypacker, Hon. Samuel W., LL.D.

ANDERSON, PATRICK (1719–1793),
Anderson, Joseph Wilson, M.D.
Buckman, John Wilson.
Pennypacker, Hon. Samuel W., LL.D.
Quay, Hon. Matthew Stanley.

ANTES, PHILIP FREDERIC (1730–1801),
Snyder, Frederic Antes.
Snyder, George Duncan.

ARMSTRONG, JOHN (1718–1795),
Herman, John Armstrong.

ARNOLD, CALEB (———),
Lee, Edward Clinton.

ARNOLD, JAMES (1723–1793),
Arnold, Crawford.

ASH, JAMES (1750–1830),
Ash, Edward Twells.
Ash, Gordon Monges.
Ash, Henry St. Clair, M.D.
Ash, James, M.D.
Ash, John Morgan.
Ash, John Morgan, Jr.
Phillips, Marshall Aloysius.

ASHLEY, SAMUEL (1720–1792),
Blakslee, Charles Ashley.

ASHMEAD, JACOB (1742–1814),
Simons, George Stuart.

ATHERTON, JAMES (1751–1828),
Miner, Asher.
Miner, Sidney Roby.

ATLEE, SAMUEL JOHN (1739–1786),
Barber, Edwin Atlee.
Latta, William James.
Wayne, William.
Wayne, William, Jr.

ATLEE, WILLIAM AUGUSTUS (1735–1793),
Atlee, John Maximilien.
Atlee, John Maximilien Walter.
Atlee, Louis William, M.D., U.S.N.

AYRES, JOHN (1752–1825),
Ayres, William.

AYRES, WILLIAM (1720–1784),
Ayres, Henry.
Ayres, Louis Harlow.
Ayres, William.

BACHE, RICHARD (1737–1811),
Duane, James May.
Hodge, Charles.
Hodge, Rev. Francis Blanchard, D.D.
Hodge, Hugh Bayard.
Hodge, Thomas Leiper Janeway.
Williams, Charles Duane.
Williams, Richard Norris.

BAERSTICKER, ANDREW (1747–1796),
Myers, Joseph Milton.

BAIRD, ABSALOM (1755–1805),
Baird, Absalom, U.S.A.
Baird, William, U.S.A.

BAKER, MICHAEL, Sr. (1727–1779).
Baker, Joseph Weaver.
Baker, Richard Rowley.
Baker, William Spohn.

BAKER, MICHAEL, Jr. (1758–1834),
Baker, Joseph Weaver.
Baker, Richard Rowley.
Baker, William Spohn.

BALCH, STEPHEN BLOOMER (1747–1833),
Balch, Edwin Swift.
Balch, Thomas Willing.

BALDWIN, ICHABOD (1757–1839),
Baldwin, Frederic Augustus Rauch.

BANKS, JOSEPH (1713–1802),
Banks, George Washington.

BARCLAY, HUGH (1747–1807),
Barclay, Richard de Charms.
Barclay, Samuel Josiah.

BARNES, MOSES (1740–1781),
Barnes, John Hampton.
Barnes, William Henry.

BARNES, RICHARD (1747——),
Barnes, Harry Gillum.

BEAUMONT, ISAIAH (1757——),
Beaumont, Eugene Beauharnais, U.S.A.

BEAVER, GEORGE (1755–1836),
Beaver, James Addams, LL.D.

BELLINGER, PETER (1737–1823),
Thomas, Joseph Baylis.

BELLINGER, PETER, Jr. (1758–1851),
Thomas, Joseph Baylis.

BENEDICT, AMOS (1756–1848),
Scott, John Caile.

BENEZET, DANIEL (1723–1797),
Crothers, Stevenson.

BENJAMIN, JOHN (1731–1796),
Meigs, Arthur Vincent, M.D.
Meigs, Samuel Emlen.
Meigs, William Montgomery, M.D.

BENSON, JOEL (1749–1837),
Mann, William Benson.

BIDDLE, CLEMENT (1740–1814),
Biddle, Alexander.
Biddle, Alexander Williams, M.D.
* Biddle, Algernon Sydney.
Biddle, Arthur.
Biddle, Cadwalader.
Biddle, Caldwell Keppele.
Biddle, Louis Alexander.
Biddle, Thomas, M.D.
Biddle, William Lyman.

BIDDLE, OWEN (1737–1799),
Biddle, William Foster.
Griscom, Rodman Ellison.

BIDLACK, BENJAMIN (1758–1845),
Reed, James Monroe, Jr.

BIDLACK, JAMES (1728–1816).
Reed, James Monroe, Jr.

BILLINGS, SANFORD (1736–1806),
Boardman, Walter, M.D.

BISSELL, DAVID, Jr. (1732–1799),
Bissell, Frederick Meade.

BLACKMAN, ELISHA (1717–1804),
Dougherty, Charles Bowman.
Jones, Edwin Horn.
Jones, Richard Oscar.

BLACKWELL, JACOB (1717–1780),
Balch, Edwin Swift.
Balch, Thomas Willing.

BLACKWELL, ROBERT, D.D. (1748–1831),
Balch, Edwin Swift.
Balch, Thomas Willing.

BLISS, JOSEPH (1757–1819),
Bliss, John Horace.

BLOW, RICHARD (1746–1833),
Beale, Joseph, U.S.N.

BOGGS, JOHN (1732–1796),
Wharton, Henry Redwood, M.D.

BORDEN, JOSEPH (1719–1791),
Hopkinson, Oliver, M.D.

BOWEN, SETH (1748–1815),
Burgin, George Horace, M.D.
Burgin, Herman, M.D.

BOWER, JACOB (——1822),
Bower, Robert Scott.
Potter, Thomas, Jr.
Potter, William.

BRADFORD, THOMAS (1745–1828),
Bradford, Charles Sydney, Jr.
Bradford, Thomas Hewson, M.D.
Darrach, James, M.D.

BRADFORD, WILLIAM (1721–1791),
Bradford, Charles Sydney, Jr.
Bradford, Thomas Hewson, M.D.
Darrach, James, M.D.

BRAINARD, JOHN (1720–1781),
Sims, Clifford Stanley.
Sims, John Clarke.

BRANNAN, BENJAMIN (1739–1825),
Reath, Thomas.

BRETZ, LUDWIG (———),
Parthemore, E. Winfield Scott.

BRIGGS, JOSEPH (1749–1830),
Bailey, Charles Weaver.
Bailey, Joseph Trowbridge, Jr.
Weaver, Clement.

BRIGHAM, LEVI (1716–1787),
Rice, Lewis.

BRIGHAM, WINSLOW (1756–1837),
Rice, Lewis.

BRIGHT, JACOB (1728–1802),
Bright, George Denis.

BRINCKERHOFF, DIRCK (———),
Bishop, Rev. Gilbert Livingston.

BRODHEAD, GARRETT (1755–1838),
Brodhead, Albert.
Brodhead, Joseph Davis.
Brundage, Asa Randolph.
Brundage, Richard Bulkeley.
Linderman, Garrett Brodhead.
Linderman, Henry Richard.
Linderman, Robert Packer.
Reed, James Monroe, Jr.

BRODHEAD, LUKE (1737–1806),
Brodhead, Luke Wills.

BROOKE, BENJAMIN (1753–1834),
Brooke, Benjamin.
Brooke, Benjamin, M.D., U.S.A.
Brooke, Francis Mark.
Brooke, Hugh Jones.
Brooke, Hunter.
Brooke, Hunter, Jr.

BROOKE, JOHN (1740–1813),
Evans, Frank Brooke.
Rawle, William Brooke.

BROOKE, MATTHEW (1719–1806),
Brooke, George.
Brooke, George, Jr.
Brooke, John Rutter, U.S.A.
Roberts, George Brooke.
Shippen, Edward.
Wallace, Herbert Fairfax.

BROOKE, WILLIAM (1746–1829),
Wallace, Herbert Fairfax.

BROOKS, JOHN (1727–1803),
Hubbell, Frederick Brooks.

BROWN, JAMES, Sr. (1706–1777),
Lee, Edward Clinton.

BROWN, JAMES, Jr. (———),
Lee, Edward Clinton.

BROWNLEE, JOSEPH (——1782),
McConnell, Rev. Samuel D., D.D.

BRUNDAGE, ISRAEL (1755–1838),
Brundage, Asa Randolph.
Brundage, Richard Bulkeley.

BRYSON, SAMUEL (1750–1799),
Bell, William.

BUCK, JONATHAN (1719–1795),
Carver, Charles.

BUCK, JOSEPH (1758–1803),
Morgan, John Buck.

BUEHLER, HENRY (1740–1801),
Buehler, William George, U.S.N.

BUFFINGTON, BENJAMIN (———),
Lee, Edward Clinton.
Lee, William Jenks.

BULL, THOMAS (1744–1837),
Darling, Thomas.
Wood, Alan, Jr.
Wood, Howard.

BULL, WILLIAM (1751–1817),
Walsh, Rev. George Herbert, D.D.
Walsh, Stevenson Hockley.

BURD, JAMES (1726–1793),
Brinton, John Hill, M.D.
Brinton, John Hill, Jr.
Patterson, Duncan White.
Patterson, Horace.
Patterson, Theodore Frelinghuysen.
Whelen, Alfred, M.D.
Whelen, Henry, Jr.
Whelen, Kingston Goddard.
Zell, Thomas Burd.

BURGIN, JOHN (1735–1793),
Burgin, George Horace, M.D.
Burgin, Herman, M.D.

BURNHAM, OLIVER (1760–1846),
Judson, Charles Francis.
Judson, Oliver Albert, M.D.
Judson, Oliver Boyce.

BUSH, JOHN (1755–1806),
* Jackson, Lewis Bush.

BUTLER, ZEBULON (1731–1795),
Butler, Charles Seymour.
Butler, Edmund Griffin.
Butler, George Hollenback.
Butler, Henry Colt.
Butler, Pierce.
Butler, Pierce.
Castle, James Manderson.
Castle, William Henry.
Hillard, Lord Butler.
Stevens, John Conyngham.
Woodward, George Stanley, M.D.
Wright, George Riddle.

BYRAM, NAPHTALI (1749–1812),
Baldwin, Frederic Augustus Rauch.
Green, Edgar Moore, M.D.

CADWALADER, JOHN (1742–1786),
Cadwalader, Charles Evert, M.D.
Cadwalader, John.

CADWALADER, LAMBERT (1742–1823),
Cadwalader, Richard McCall.

CADWALADER, THOMAS (1707–1779),
Cadwalader, Charles Evert, M.D.
Cadwalader, John.
Cadwalader, Richard McCall.

CALDWELL, ANDREW (1759–1797),
Riter, Frank Miller.

CALDWELL, SAMUEL (——1798),
Bradford, Charles Sydney, Jr.
Bradford, Thomas Hewson, M.D.
Caldwell, Henry Bancroft.

CAMPBELL, GEORGE (1730–1810),
Wilcox, Montgomery.
Wilcox, Samuel.

CAMPBELL, JOHN (1750–1810),
Cochran, William Allison.
Lancaster, Joseph Campbell.

CAREY, JOHN, Sr. (1756–1844),
Marble, John Miner Carey.

CARLTON, EDWARD (1749–1835),
Warren, Henry Mather.

CARPENTER, THOMAS (1740–1815),
Hooton, Francis Carpenter.
Hooton, Mott, U.S.A.

CARPENTER, THOMAS (1752–1847),
Carpenter, James Edward.
Carpenter, James Hopkins.
Carpenter, Louis Henry, U.S.A.
Carpenter, Richard Howell.
Carpenter, Thomas Preston.
* Howell, Joshua Ladd.

CARSON, WILLIAM, Sr. (———),
Bonner, Joseph Claybaugh.

CARSON, WILLIAM, Jr. (1745–1829),
Bonner, Joseph Claybaugh.

CASS, JONATHAN (1753–1830),
Hutchinson, George Cass.

CHAMBERS, ROBERT (1758–1813),
Hendry, Paul Augustine.

CHAPLINE, MOSES (1754–1812),
Collum, Richard Strader, U.S.M.C.

CHASE, BENJAMIN (1760–1825),
Chase, Edward Henry.

CHILD, CROMWELL (———),
Turner, James Varnum Peter.

CILLEY, JOSEPH (1734–1799),
Neff, Jonathan Cilley.

CIST, CHARLES (1738–1805),
McClintock, Andrew Hamilton.
Wright, Jacob Ridgway.

CLARK, ELIJAH (1732–1795),
Sims, Clifford Stanley.
Sims, John Clarke.
Sparhawk, Charles Wurts.
Sparhawk, John, Jr.
Vanuxem, Louis Clark.

CLARK, ROBERT (1740–1821),
Bowman, Robert Severs.

CLARKSON, GERARDUS (1737–1790),
Clarkson, Samuel.
Hill, Robert Carmer.
Hill, William.

CLARKSON, MATTHEW (1733–1800),
Houston, Samuel Frederic.

CLAYPOOLE, ABRAHAM GEORGE (1757–1827),
Neilson, Lewis.
Neilson, William Delaware.

CLYMER, DANIEL CONYNGHAM (1748–1810),
Clymer, Edwin Swift.

COLEMAN, ROBERT (1748–1825),
Hemphill, Robert Coleman.

COLTON, LUTHER (1756–1803),
Colton, John Milton.
Colton, Sabin Woolworth, Jr.

CONNELLEY, JOHN (——1827),
Ashhurst, Richard Lewis.

CONYNGHAM, DAVID HAYFIELD (1756–1834),
Stevens, John Conyngham.

COOK, REUBEN (1747–1829),
Tubbs, Charles.

COOKE, NICHOLAS (1717–1782),
Cooke, James Welch.

COOKE, WILLIAM (1737–1804),
Cooke, Miller Horton.

CORSON, BENJAMIN (1743–1811),
Corson, Joseph Kirby, U.S.A.

COWELL, JOHN (1759–1789),
Mitchell, John Nicholas, M.D.

COX, JACOB (1753——),
Howell, Charles Harkness.
Kennard, Joseph Spencer, Jr.

CRAGIN, FRANCIS (1742–1826),
Cragin, Charles Isaiah.

CRAIG, ISAAC (1742–1826),
Craig, Isaac.

CRAIG, JOHN (1733–1821),
Heberton, Craig.
Heberton, George.
Heberton, George Van Gilder.
Sharpless, Samuel Franklin.
Sharpless, Thomas Wilson.

CROSBY, JOHN (1748–1822),
Bonsall, William Martin.
Crosby, Pierce, U.S.N.
Holmes, Robert John.
Martin, John Hill.
Tevis, Joshua.

CULBERTSON, ROBERT (1755–1801),
Snively, Rev. Summerfield Emory, M.D.

CULBERTSON, SAMUEL (——1817),
Rea, Samuel.

CURRIE, RICHARD (1750–1776),
Colket, Charles Howard.

CUSHING, JOB (1728–1808),
Rice, Lewis.

CUTHBERT, ANTHONY (1751–1832),
Cuthbert, Allen Brooks.
Cuthbert, Mayland.
Gillespie, George Cuthbert.
Thomas, Walter Cuthbert.

DALE, RICHARD (1756–1826),
Dale, Richard.

DALE, SAMUEL (1741–1814),
Wilson, James Dale.

DANA, ANDERSON (1735–1778),
Dana, Charles Edmund.

DANA, WILLIAM (1745——),
McGowan, William Dana, M.D.

DARRAH, THOMAS (——1799),
Ellison, Henry Howard.
Ellison, William Rodman.
Horstmann, Walter.

DARTE, ELIAS (——1828),
Darte, Alfred, Jr.
Darte, Luther Curran.

DAUGHERTY, JAMES (1757–1825),
Daugherty, Thomas.

DAVIS, JOHN (———),
Davis, Charles Lukens, U.S.A.

DAVIS, JOHN (1760–1832),
Davis, William Watts Hart.
Mercur, Edward Guernsey.
Mercur, James Watts.
Mercur, John Davis, M.D.
Mercur, Rodney Augustus.
Mercur, Ulysses.

DAVIS, SAMUEL, Jr. (1746–1824),
Davis, Charles Gibbons.
* Davis, Edward Morris, Jr.
Davis, Isaac Roberts.

DAVIS, WILLIAM (——1799),
Mercur, Edward Guernsey.
Mercur, James Watts.
Mercur, John Davis, M.D.
Mercur, Rodney Augustus.
Mercur, Ulysses.

DeHAVEN, PETER (1720–1815),
DeHaven, Holstein.

DENISON, JOHN (1743–1787),
Brown, George LeRoy, U.S.A.

DENISON, NATHAN (1741–1809),
Sharpe, Richard, Jr.
* Shoemaker, Lazarus Denison.
Shoemaker, Levi Ives, M.D.

DENNY, EBENEZER (1761–1822),
DuBarry, Joseph Napoleon, Jr.

DEWEES, WILLIAM, Jr. (———),
Wood, Alan, Jr.
Wood, Howard.

DICKERMAN, JOHN (1765–1848),
Eaton, Frederick Heber.

DIEHL, NICHOLAS (——1818),
Diehl, Edward Clarke.
Henderson, William Henry, Jr.
Hough, Oliver.
* Stichter, Thomas Diehl.

DILL, MATTHEW (———),
Paxton, Rev. John R., D.D.
Wilson, Rev. Calvin Dill.
Wilson, Rev. Maurice Emery, D.D.

DONALDSON, ARTHUR (1734–1797),
Hunt, William, M.D.
Smith, Arthur Donaldson, M.D.
Smith, Henry Cavalier.

DORR, EDWARD (1757–1844),
Dorr, Dalton.

DORRANCE, GEORGE (1736–1778),
Dorrance, Benjamin Ford.
* Dorrance, Charles.
Tubbs, Charles.

DRAKE, SAMUEL (———),
Linderman, Garret Brodhead.
Linderman, Henry Richard.
Linderman, Robert Packer.

DULL, CASPER (1748–1829),
Dull, Casper.

DUNLAP, JOHN (1747–1812),
Hazlehurst, Edward.
Hazlehurst, Francis.
Mason, John Hazlehurst.

DUNN, GEORGE (1743–1805),
Smith, Abraham Lewis.
Smith, Benjamin Hayes.

DUTTON, AMASA (1754–1842),
Dutton, William Dalliba.

EATON, BRIGHAM (1754–1828),
Wren, William Cullen, U.S.A.

EGBERT, LAWRENCE (1746–1821),
Egbert, Joseph Crawford, M.D.

EGLE, VALENTINE (1756–1820),
Egle, William Henry, M.D.

ELLICOTT, ANDREW (1754–1820),
Bliss, John Horace.

ELLIS, ABNER (1733–1781),
Sawtelle, Charles Greene, U.S.A.
Sawtelle, Charles Greene, Jr., U.S.A.
Sawtelle, Edmund Munroe.

ELLIS, JOHN (1742–1827),
Ellis, Edward Dimick.

ELLISON, SETH (1757–1827),
Everett, Henry Lawrence.

ELLSWORTH, SOLOMON (1737–1822),
Weitzel, Eben Boyd.
Weitzel, Paul Elmer.

EMERY, CALEB (1741–1825),
Emery, Titus Salter.

ENGLE, JAMES (1757–1821),
Patterson, Robert Emmett.
Snowden, Robert Patterson.

ESTÈ, MOSES (1752–1836),
Estè, Charles.

ETTING, REUBEN (1762–1848),
Etting, Charles Edward.
Etting, Edward Johnson.
Etting, Joseph Marx.
Etting, Theodore Minis.

EVANS, NATHAN (1755–1810),
Evans, William Darlington.

EWING, JOHN (1755–1799),
Jordan, John Woolf.

EYRE, JEHU (1738–1781),
Keyser, Peter Dirck, M.D.
Wainwright, Chandler Price.

EYRE, MANUEL (1736–1805).
* Ashhurst, Frazer.
Ashhurst, Richard Lewis.
Eyre, Wilson, Jr.
Griffith, Manuel Eyre.

FISH, JABEZ (———),
Castle, James Manderson.

FISHER, HENRY (———),
Booth, George Rodney.

FISHER, JONATHAN (1743–1777),
Fisher, James Henry.

FLICKWIR, DAVID (1744–1793),
Brown, John Douglass, Jr.
Flickwir, Joseph Williamson.

FLOYD, WILLIAM (1734–1821),
* White, Floyd Hall.

FRALEY, FREDERICK (1742–1823),
Fraley, Joseph Cresson.

FRANKLIN, BENJAMIN (1706–1790),
Duane, James May.
Duane, Russell.
Hodge, Charles.
Hodge, Rev. Francis Blanchard, D.D.
Hodge, Hugh Bayard.
Hodge, Thomas Leiper Janeway.
Williams, Charles Duane.
Williams, Richard Norris.

FRAZER, PERSIFOR (1736–1792),
* Ashhurst, Frazer.
Frazer, Persifor (D.Sc. Un. de France).

GALLOWAY, JOHN (———),
Leach, Joseph Granville.

GARDNER, CALEB (1739–1806),
Lee, Edmund Jennings, M.D.

GILBERT, MATTHIAS (1746–1823),
Leach, Joseph Granville.

GILPIN, JOSEPH (1725–1790),
Gilpin, William Partridge.

GLENTWORTH, JAMES (——1839),
Glentworth, Charles Eugene.
Glentworth, James.

GOBIN, CHARLES (———),
Gobin, John Peter Shindel.

GORDON, JAMES (1746–1792),
Cookman, James de Waele.

GOVETT, JOSEPH (1739——),
Govett, Annesley Richardson.

GRANT, LEWIS (1737–1785),
Osbourn, Thomas Rehrer.

GRAY, GEORGE (1725–1800),
Crozer, George Knowles.
Hodge, Charles.
Hodge, Hugh Bayard.
Hodge, Thomas Leiper Janeway.
Holmes, Robert John.
Janeway, Price Wetherill.
Robins, Robert Patterson, M.D.

GRAY, JEDUTHAN (1756–1830),
Gray, Jerome Bethel.

GRAY, WILLIAM (1738–1815),
Hudson, Thomas James.

GRAY, WILLIAM (1750–1804),
Bruner, William Weiser.

GREEN, JOSEPH (1720–1802),
Walls, William Cameron.

GREENAWALT, PHILIP LORENTZ (1725–1802),
Hubbell, Frederick Brooks.

GREENOUGH, EBENEZER (1753–1827),
De Benneville, James Seguin.
Greenough, Ebenezer William.
Platt, Franklin.

GRIER, MATTHEW (1714–1792),
Madeira, Henry.
Madeira, Louis Cephas.
Madeira, Louis Childs.
Madeira, Percy Childs.

GROSS, JOHN (1749–1823),
Gross, Edward Ziegler.

GUSTINE, LEMUEL (1749–1807),
Snowden, Archibald Loudon.
Snowden, George Randolph.
Snowden, Robert Patterson.

DEHAAS, JOHN PHILIP (——1786),
Hess, Abram.

DEHAAS, JOHN PHILIP, JR. (———),
Hess, Abram.

HALL, ELIHU (1723–1790),
Ashhurst, William Henry.
Brock, Horace.
Brock, John William.
Brock, Robert Coleman Hall.
Rawle, Francis.

HAMPTON, JOHN THOMAS (1752–1794),
Silvester, Learoyd.

HAMPTON, MOSES (1762–1825),
Barnes, John Hampton.

HAND, DANIEL (1732–1816),
Brinton, John Hill, Jr.

HARDING, STEPHEN (1723–1789),
Harding, Garrick Mallery.
Harding, John Slosson.

HARKNESS, WILLIAM (1739–1822),
Lamberton, James McCormick.
* Lamberton, Robert Alexander, LL.D.

HART, JOHN (1711–1780),
Sparhawk, Richard Dale.

HART, JOSEPH (1715–1788),
Davis, William Watts Hart.
Mercur, Edward Guernsey.
Mercur, James Watts.
Mercur, John Davis, M.D.
Mercur, Rodney Augustus.
Mercur, Ulysses.

HART, JOSIAH (1749–1800),
Mercur, Edward Guernsey.
Mercur, James Watts.
Mercur, John Davis, M.D.
Mercur, Rodney Augustus.
Mercur, Ulysses.

HARWOOD, ZACHARIAH (1742–1821),
Harwood, Cole Leslie.

HASLET, JOHN (——1777),
Darrach, James, M.D.

HAUS, MICHAEL (1751–1797),
Hayden, Rev. Horace Edwin.
Hayden, Mozart William.

HAVERSTICK, WILLIAM (1753–1823),
Haverstick, George Henry.

HAY, WILLIAM (——1812),
Vance, Charles Thompson.

HAYDEN, THOMAS (1745–1817),
Hayden, Rev. Horace Edwin.
Hayden, Mozart William.

HAYMAN, WILLIAM (1740–1823),
Brooke, Hugh Jones.
Brooke, Hunter, Jr.

HEATH, DAVID (——1820),
Heyl, Charles Heath, U.S.A.

HEILMAN, JOHN ADAM (1745–1827),
Heilman, Samuel Philip, M.D.

HELLER, JACOB (1750–1822),
Eyerman, John.
Heller, Jacob Butz, M.D.

HENDERSON, WILLIAM (1756–1811),
Moore, Henderson Walters.

HENDRY, SAMUEL (1738–1824),
Hendry, Paul Augustine.

HENNION (or HENIEN), CORNELIUS (——1800),
Powell, Washington Bleddyn.

HENRY, WILLIAM (1729–1786),
Atherton, Thomas Henry.
Jordan, John Woolf.

HERSTER, ANDREW (——1776),
Eyerman, John.

HEWES, GEORGE ROBERT TWELVE (1742–1844),
Sellers, Coleman, Jr.
Sellers, Horace Wells.

HIESTER, JOSEPH (1752–1832),
Gregg, David McMurtrie, Jr.

HILLEGAS, MICHAEL (1729–1804),
Bellas, Henry Hobart, U.S.A.
Dillard, Henry Kuhl.
Hewes, William Augustus.
Hobart, David McKnight.
Kelly, Henry Kuhl.
Nichols, Henry Kuhl.
Smith, William Rudolph.
Whitney, Francis Nichols.

HODGE, HUGH (1755–1798),
Hodge, Charles.
Hodge, Rev. Francis Blanchard, D.D.
Hodge, Rev. George Woolsey.
Hodge, Hugh Bayard.
Hodge, Thomas Leiper Janeway.

HOLLAND, GEORGE (1733——),
Holland, James William, M.D.

HOLLENBACK, MATTHIAS (1752–1829),
McClintock, Andrew Hamilton.
Wright, Jacob Ridgway.

HOLLINGSWORTH, HENRY (1737–1803),
Gilpin, William Partridge.

HOLLINGSWORTH, LEVI (1739–1824),
Carson, Hampton Lawrence.
Morris, Galloway Cheston.

HOLLINSHEAD, JOHN (———),
Frazer, Persifor (D.Sc. Un. de France).
Pepper, Edward, M.D.

HOPKINSON, FRANCIS (1737–1791),
Hopkinson, Oliver, M.D.

HOPPIN, BENJAMIN (1747–1809),
Starr, Isaac, Jr.

HORTON, JOHN (———),
Cooke, Miller Horton.

HOUGH, ISAAC (1726–1786),
Hough, Oliver.

HOUSTON, JOHN (1742–1809),
Houston, Henry Howard.
Houston, Samuel Frederic.
Merrill, John Houston.

HOUSTON, WILLIAM CHURCHILL (1740–1788),
Estè, Charles.
Houston, William Churchill.
Houston, William Churchill, Jr.
Williams, Francis Churchill.

HOWELL, AARON (———),
Howell, Charles Harkness.

HOWELL, EBENEZER (1748–1791),
Ingham, William Henry.

HOWELL, JOHN LADD (1738–1785),
Hodge, Charles.
Hodge, Hugh Bayard.
Hodge, Thomas Leiper Janeway.
* Howell, Joshua Ladd.

HOWELL, READING (1743–1827),
Wheeler, John Howell.
Wilcox, Montgomery.

HOYT, DANIEL (1756–1824),
Hoyt, Henry Martyn, Jr.

HUGG, JOSEPH (——1796),
Kennard, Joseph Spencer, Jr.

HUGHES, ISAAC (1747–1782),
Potts, Charles William.
Potts, William John.

HUGHES, SAMUEL (1742–1785),
Hughes, Henry Douglas.

HULL, JACOB (1750–1804),
Evans, Mordecai Dawson.
Hayden, Rev. Horace Edwin.
Hayden, Mozart William.

HUMES, SAMUEL (1755–1836),
Sayres, Edward Stalker.
Sayres, Harry.

HUMPHREY, JACOB (1751–1826),
Filson, John Baily.

HUNTINGTON, BENJAMIN (1736–——),
Dutton, William Dalliba.

HURLBUT, CHRISTOPHER (1757–1831),
Hoyt, Henry Martyn, Jr.

HUSTON, THOMAS (1739–1824),
Sturdevant, Edward Warren.

HUTCHINSON, JAMES (1752–1793),
Hutchinson, Charles Hare.
Hutchinson, Pemberton Sydney.
Hutchinson, Sydney Pemberton.

INGELS, GEORGE (1746–1827),
MacLeod, George Ingels, Jr.

INGERSOLL, JARED (1749–1822),
Meigs, Arthur Vincent, M.D.
Meigs, William Montgomery, M.D.

INGHAM, JONAS (1746–1820),
Ingham, Ellery Percy.
Lewis, George Mortimer.

INSKEEP, JOHN (1757–1834),
Bradford, Charles Sydney, Jr.
Bradford, Thomas Hewson, M.D.

IRWIN, MATTHEW (1740–1800),
Brooke, George, Jr.

JAMESON, JOHN (1750–1782),
Lee, Charles William.

JANEWAY, GEORGE (1741——),
Hodge, Charles.
Hodge, Hugh Bayard.
Hodge, Thomas Leiper Janeway.
Janeway, Price Wetherill.

JAQUETT, JOSEPH (——1776),
Sellers, Edwin Jaquett.

JONES, BLATHWAITE (———),
Adams, Hon. Robert, Jr.

JONES, HUGH (1748–1796),
Brooke, Benjamin.
Brooke, Francis Mark.
Brooke, Hugh Jones.
Brooke, Hunter.
Brooke, Hunter, Jr.

JONES, JAMES MORRIS (———),
Adams, Hon. Robert, Jr.

JONES, JONATHAN (1738–1782),
Jones, Charles Henry.
Jones, Richmond Legh.
McIlvain, Edward Morton.
McIlvain, William, Jr.

JONES, Rev. SAMUEL, D.D. (1735–1802),
Henderson, William Henry, Jr.

JORDAN, FREDERICK (1744–1784),
Jordan, John Woolf.

KEASBEY, EDWARD (1726–1779),
Keasby, Henry Griffith.

KEEN, JOHN (1747–1832),
Hand, Henry Jessop.
Keen, Gregory Bernard.
Souder, Edmund Alphonso.
Souder, Thomas Mifflin.

KEESE, JOHN (1755–1809),
Keese, Francis Suydam.

KEIM, JOHN (1749–1819),
Keim, Beverley Randolph.
*Keim, George de Benneville.
Keim, Henry May.

KELSEY, JOHN, Jr. (1743–1822),
Kelsey, Albert Warren.

KICHLEIN, PETER (1722–1789),
Eyerman, John.

KIMBALL, AARON (1729–1807),
Kimball, William Spooner.

KIMBALL, NOAH B. (———),
Kimball, William Spooner.

KING, WILLIAM (1745–1802),
King, William Clarence.

KIRK, ROGER (1751–1809),
Kirk, William Thompson, Jr.
Russell, Slater Brown.
Stubbs, Theodore Kirk.

KLEBER, GEORGE (1740–1825),
Koons, Samuel Bispham.

KNICKERBACKER, JOHN (1723–1802),
Walbridge, Thomas Chester.

KNICKERBACKER, JOHN, Jr. (1751–1827),
Walbridge, Thomas Chester.

KNIGHT, JONATHAN (1759–1837),
Knight, Franklin.

KREISHER, SIMON PETER (1750–1803),
Bashore, Harvey Brown, M.D.

KUHL, FREDERICK (———),
Dillard, Henry Kuhl.
Kelly, Henry Kuhl.

KUNKEL, CHRISTIAN (1757–1823),
Kunkel, Paul Augustine.

LACEY, JOHN (1755–1814),
Evans, William Darlington.

LAIRD, WILLIAM (1727–1820),
Daugherty, Thomas.

LANGDON, JOHN (1739–1819),
Elwyn, Rev. Alfred Langdon.

LARDNER, JOHN (1752–1825),
Lardner, James Lawrence.
Starr, Isaac, Jr.

LATTA, Rev. JAMES, D.D. (1732–1801),
Latta, William James.

LAW, RICHARD (1733-1806),
Hubbell, Frederick Brooks.
Law, Ernest.

LEACH, LEMUEL (1745-1825),
Leach, Frank Willing.
Leach, Joseph Granville.
Leach, Josiah Granville.

LEAMING, THOMAS (——1797),
Leaming, Thomas.

LEAVITT, JONATHAN (———),
Norton, Claude Richard, M.D.

LEE, ANDREW (1739-1821),
Lee, Charles William.

LEE, HENRY (1729-1787),
Lee, Edmund Jennings, M.D.

LEE, RICHARD HENRY (1732-1794),
Lee, Edmund Jennings, M.D.
Washington, George Steptoe.

LEIDY, JACOB (1755-1811),
Leidy, Joseph, Jr., M.D.
* Leidy, Philip, M.D.

LEIPER, THOMAS (1745-1825),
Hodge, Charles.
Hodge, Hugh Bayard.
Hodge, Thomas Leiper Janeway.
Holmes, Robert John.
Janeway, Price Wetherill.
Robins, Robert Patterson, M.D.

LEONARD, GEORGE (1758-1847),
Sener, Samuel Miller.

LEVIS, JOHN (1755-1838),
Knight, Franklin.

LEVIS, WILLIAM (——1819),
Levis, Samuel White.

LEWIS, JOSEPH (1747——),
Lewis, Albert Nelson.

LEWIS, MORDECAI (1748-1799),
Lewis, William Fisher.

LEWIS, THOMAS (1745——),
Lewis, George Mortimer.

LINCOLN, RUFUS (1751-1838),
Godfrey, Lincoln.

LINDSLEY, ELEAZAR (1737-1792),
Dorrance, Benjamin Ford.
Sherrerd, James Hollenback.

LISLE, JOHN (1726-1807),
Lisle, Robert Patton, U.S.A.

LITTELL, ELIAKIM (1742-1805),
Littell, Charles Willing.

LITTLE, THOMAS (1741-1810),
Little, Arthur Hutchinson.
Little, Arthur Williamson.
Little, Joseph Doty.
Little, Thomas.
Little, William Agnew.

LIVINGSTON, JAMES (1747-1833),
Baird, William, U.S.A.

LIVINGSTON, PHILIP (1716-1778),
Livingston, John Henry.

LIVINGSTON, ROBERT R. (1746-1813),
Livingston, John Henry.

LLOYD, HUGH (1742-1832),
Lloyd, Howard Williams.

LOCKART, ROBERT (——1788),
Pinkerton, John James.
Pinkerton, Samuel Stanhope Smith.

LOCKWOOD, GILBERT (1725-1804),
* Lockwood, Elon Dunbar.

LONG, HUGH (——1778),
Wallace, William Stewart.

LOTHROP, SETH (1729–1815),
Lee, Edward Clinton.

LOVELAND, JOSEPH (1747–1813),
Hoyt, Henry Martyn, Jr.

LOWREY, ALEXANDER (1723–1805),
Evans, Samuel.
Zell, Thomas Burd.

LYNAH, JAMES (1737–1809),
Norris, Charles Cotesworth Pinckney.

McCALLUM, DANIEL (1754–1842),
Hagans, Hon. John Marshall.

McCONNELL, JOHN (1731——),
McConnell, Rev. Samuel D., D.D.

McDOWELL, JAMES (1740–1815),
Beale, Joseph, U.S.N.

McINTOSH, LACHLAN (1727–1806),
Eckard, Rev. Leighton Wilson, D.D.

McKEAN, THOMAS (1734–1817),
Borie, Beauveau.
McKean, Henry Pratt, Jr.
McKean, Thomas.

McNAIR, THOMAS (1737–1830),
NcNair, Thomas Speer.

MACOMBER, ELIJAH (———),
Arnold, Crawford.

MACPHERSON, WILLIAM (1756–1813),
Hornor, William Macpherson.

MANNING, ISRAEL (1756–1821),
Leach, Frank Willing.
Leach, Joseph Granville.
Leach, Josiah Granville.

MARSH, JOSEPH (1726–1811),
Stevens, Rev. Charles Ellis, LL.D., D.C.L.

MARSHALL, CHRISTOPHER (1700–1797),
Marshall, Charles.
* Marshall, Francis Ridgway.
Perot, Elliston.
Perot, Thomas Morris.

MARSHALL, JAMES MARKHAM (1764–1843),
Morris, Henry, M.D.

MARSHALL, THOMAS (1730–1802),
Morris, Henry, M.D.

MARSTON, JOHN (1756–1846),
Marston, John.

MARTIN, OLIVER (1762–1829),
Martin, Jonathan Willis.

MARTIN, ROBERT (——1813),
Merrill, John Houston.

MATTHEWS, STEPHEN (———),
Hakes, Harry, M.D.

MAURAN, CHARLES JOSEPH (1748–1813),
Rhodes, James Mauran.

MECUM, WILLIAM (1730–1790),
Bishop, George Conarroe.
Conarroe, George Mecum.
Sheppard, Frank Little.

MELIN, GEORGE (———),
Keen, Gregory Bernard.

MELLICK, MICHAEL (———),
* Leidy, Philip, M.D.

MERRILL, JESSE (1762–1840),
Merrill, John Houston.
Merrill, Lewis, U.S.A.

MERRILL, SAMUEL (1737–1801),
Merrill, John Houston.
Merrill, Lewis, U.S.A.

MESSLER, CORNELIUS (1759–1843),
Messler, Remsen Varick.
* Messler, Thomas Doremus.

MIDDLETON, HENRY (1717–1784),
Norris, Charles Cotesworth Pinckney.

MIFFLIN, GEORGE (1746–1785),
Mifflin, James.

MIFFLIN, JONATHAN (1753–1840),
Mifflin, George Brown.

MILLER, DANIEL (1755–1836),
* Fox, Daniel Miller.
Fox, Henry Korn.
Fox, William Henry.

MILLER, ELEAZAR (———),
Parrish, Charles.

MILLER, HENRY (1751–1824),
Brock, Horace.
Brock, John William.
Brock, Robert Coleman Hall.
Watts, William Meredith.

MILLS, LEWIS (1738–1782),
Harding, John Slosson.

MINER, SETH (1742–1822),
Miner, Asher.
Miner, Charles Abbott.
Miner, Sidney Roby.

MIRICK, JAMES (1730–1777),
Rockwell, Almon Ferdinand, U.S.A.

MITCHELL, EDWARD (1760–1837),
Mitchell, Hon. James Tyndale, LL.D.

MONTGOMERY, JOHN (1750–1794),
Montgomery, Thomas Harrison.

MONTGOMERY, WILLIAM (1752–1815),
Montgomery, Archibald Roger.

MOODY, PAUL (1743–1822),
Moody, Nicholas Harris.

MOORE, JAMES (1756–1813),
Crane, Charles Judson.

MOORE, SAMUEL (——1795),
Landis, John Fulton Reynolds, U.S.A.

MOORE, SAMUEL (1754–1798),
Moore, James W., M.D.

MOREY, ISRAEL (1735–1809),
Bissell, Frederick Meade.

MORGAN, JACOB, Sr. (1716–1792),
Ash, Gordon Monges.
Blight, William Sergeant.
Douglass, Rev. Benjamin Johnson.
Gumbes, Charles Wetherill, M.D.
Hewson, Addinell, M.D.
Janeway, Price Wetherill.
Robinson, Charles Norris.
Robinson, Roberts Coles.
Wetherill, Albert Lawrence.
Wetherill, John Price.
Wetherill, Samuel.

MORGAN, JACOB, Jr. (1742–1802),
Ash, Gordon Monges.
Ash, John Morgan.
Ash, John Morgan, Jr.
Blight, William Sergeant.
Douglass, Rev. Benjamin Johnson.
Robinson, Charles Norris.
Robinson, Roberts Coles.

MORGAN, JONAS (1752–1824),
Walbridge, Thomas Chester.

MORRIS, ROBERT (1734–1806),
Morris, Henry, M.D.
Snyder, Robert Morris.

MORRIS, SAMUEL, SR. (1711–1788),
Janney, Spencer Moses.
Steinmetz, Joseph Allison.

MORRIS, SAMUEL (1734–1812),
Harvey, Richard Wistar.
Morris, Effingham Buckley.
Morris, Frederick Wistar.
Morris, Galloway Cheston.
Morris, Israel Wistar.
Morris, Jacob Giles.
Morris, Thomas Milnor.
Perot, Effingham.
Perot, Joseph Sansom.
Scott, Alexander Harvey.
Scott, John Morin.
Scott, Lewis Allaire, Jr.

MORTON, JOHN (1724–1777),
Davis, Charles Lukens, U.S.A.
McIlvain, Edward Morton.
McIlvain, William, Jr.

MOTT, EDWARD (———),
Walbridge, Thomas Chester.

MOULDER, JOSEPH (1729–1779),
Vogels, Edward Page.

MOULDER, WILLIAM (1724–1798),
Bournonville, Antoine.
Powell, Washington Bleddyn.

MOWRY, CHRISTIAN (———),
* Paulson, Charles Henry, Jr.

MOYLAN, STEPHEN (1743–1811),
Ewing, James Hunter.
Lansdale, William Moylan.

MUHLENBERG, FREDERICK AUGUSTUS (1750-1801),
Brooke, George, Jr.

MUHLENBERG, JOHN PETER GABRIEL (1746–1807),
Hiester, Isaac.
Muhlenberg, Francis Benjamin.
Muhlenberg, Frank Peter.
Muhlenberg, William Frederick, M.D.

MUNRO, WILLIAM (1743–1827),
Sawtelle, Charles Greene, Jr., U.S.A.
Sawtelle, Edmund Munroe.

MUNROE, ABRAHAM (——1828),
Rice, Lewis.

MURRAY, JAMES (1729–1804),
Patton, William Augustus.

MUSSER, GEORGE (1741–1806),
Haverstick, George Henry.

NASH, THOMAS (1743–1815),
Lewis, Clifford, Jr.
Lewis, David, Jr.

NELSON, THOMAS (1738–1789),
Offley, Cleland Nelson, U.S.N.

NELSON, WILLIAM (1754–1813),
Page, Samuel Davis.

NEVILLE, JOHN (———),
Craig, Isaac.

NEWHALL, EZRA (1733–1798),
Newhall, Daniel Smith.
Newhall, Frederic Cushman.

NICE, GEORGE (1739–1812),
Baker, Joseph Weaver.
Baker, Richard Rowley.
Baker, William Spohn.

NICHOLAS, SAMUEL (——1790),
Mitchell, John Nicholas, M.D.

NICHOLS, FRANCIS (1737–1812),
Hewes, William Augustus.
Nichols, Henry Kuhl.
Whitney, Francis Nichols.

NICHOLS, JAMES (1745–1824),
Nichols, Carroll Brewster.

NICHOLS, JOHN (1734–1812),
Nichols, George Richard.

NICHOLS, WILLIAM (1754–1804),
Hewes, William Augustus.
Nichols, Henry Kuhl.
Whitney, Francis Nichols.

NICOLA, LEWIS (1717–1807),
Lewis, Clifford, Jr.
Lewis, David, Jr.

NIGHTLINGER, SAMUEL (———),
Stull, Adam Arbuckle.

NORMAN, JOSEPH (1756–1842),
Rittenhouse, Daniel Smith.
Rittenhouse, Henry Norman.

NORTH, CALEB (1753–1840),
Benson, Edwin North.
North, Clarence.
North, George Belford.
North, George Humphreys.
North, Herbert Allibone.
North, Thomas Clemson.
North, William Frederick.

OLNEY, JOSEPH (1737–1814),
Lloyd, Isaac.

O'NEIL, JOHN (1740–1796),
O'Neill, James Wilkes, M.D.

ORBISON, THOMAS, Jr. (1747–1784),
Orbison, Robert Allison.

OSBORN, ETHAN (1758–1858),
Osborn, Benjamin Brown.
Osborn, John Annin.

OSBORN, JOHN (1733–1783),
Osbourn, Thomas Rehrer.

PACKARD, ASA (1758–1843),
Packard, John Hooker, M.D.

PADDOCK, JONATHAN (——1810),
Raymond, Henry Warren.

PADELFORD, PHILIP (1752–1812),
Arnold, Crawford.

PALMER, BENJAMIN (1752–1834),
Merwin, Walter Lee.

PARRY, CALEB (1734–1776),
Judson, Charles Francis.
Judson, Oliver Boyce.
Keasbey, Henry Griffith.

PARSONS, ISAAC (1740–1825),
Chandler, Theophilus Parsons.

PARSONS, PAUL (———),
Parsons, Winfield Scott.

PATTERSON, JAMES (1731–1789),
Stoever, William Casper.
Ziegler, James Patterson, M.D.
Ziegler, Walter Macon Lowrie, M.D.

PATTERSON, ROBERT (1743–1824),
Robins, Robert Patterson, M.D.

PAULDING, JOHN (1758–1818),
Paulding, Tatnall.

PEALE, CHARLES WILLSON (1741–1827),
Sellers, Coleman.
Sellers, Coleman, Jr.
Sellers, Horace Wells.

PEALE, JAMES (1749–1831),
Peale, Washington James.

PEASLEE, ZACCHEUS (1763–1810),
Turner, Charles Peaslee, M.D.

PEELING, JOSHUA (1744–1837),
Lyte, Eliphalet Oram.
Lyte, Francis Asbury.
Lyte, Joshua Louis.

PERKINS, FRANCIS (1732–1812),
Perkins, Edward Lang.

PERKINS, JACOB (1731–1792),
Landreth, Lucius Scott.
Landreth, William Linton.

PETRIE, DANIEL (1732–1782),
Thomas, Joseph Baylis.

PETTIT, CHARLES (1736–1806),
Meigs, Arthur Vincent, M.D.
Meigs, William Montgomery, M.D.

PEYTON, VALENTINE (1756——),
March, Francis Andrew, Jr.

PHELPS, DAVID (1733——),
Phelps, Francis Alexander.
* Phelps, John Case.
Phelps, William George.

PHILBROOK, THOMAS WILD (1760–1841),
Starr, Isaac, Jr.

PHILLIPS, CORNELIUS (——1777),
Landreth, Burnet, Jr.

PHILLIPS, JOHN (1757——),
Bartow, Henry Blackwell.
Bartow, Josiah Blackwell.
Landreth, Burnet, Jr.
Landreth, Symington Phillips.

PHILLIPS, JOSIAH (1751–1817),
Tustin, Ernest Leigh.

PHILLIPS, WILLIAM (1755–1836),
Leidy, Joseph, Jr., M.D.

PIATT, JACOB (1747–1834),
Smith, Walter George.

PIERCE, ABEL (1736–1814),
Butler, Charles Seymour.
Butler, George Hollenback.
Butler, Pierce.
Stevens, John Conyngham.

PIERCY, CHRISTIAN (——1793),
Fornance, James, U.S.A.
Fornance, Joseph.

PINKERTON, JOHN (1735–1818),
Pinkerton, John James.
Pinkerton, Samuel Stanhope Smith.

PITKIN, THOMAS (1724–1818),
Stevens, Rev. Charles Ellis, LL.D., D.C.L.

POLHEMUS, JOHN (1738–1831),
Sparhawk, Richard Dale.

POLK, THOMAS (———),
Polk, Rufus King.

POLK, WILLIAM (1758–1834),
Polk, Rufus King.

POMEROY, DANIEL (1737——),
Sherman, Charles Pomeroy.

POPE, JOSEPH (1742–1825),
Lee, Edward Clinton.

PORTER, ANDREW (1743–1813),
Dechert, Henry Martyn.
Dechert, Henry Taylor.
Dechert, Robert Porter.
Porter, James Madison.
Porter, John Biddle.
Rawle, William Brooke.

PORTER, ROBERT (1768–1842),
Dechert, Henry Martyn.
Dechert, Henry Taylor.
Dechert, Robert Porter.

POTTER, DANIEL (1760–1828),
Potter, Leland Barker.

POTTER, JAMES (1729–1789),
Curtin, William Wilson.
Gregg, David McMurtrie, Jr.
Potter, John Irvin.
Wilson, Alan Dickson.

POTTER, WILLIAM (1753–1838),
Potter, William Franklin.

POTTS, THOMAS (1729–1777),
Potts, William John.

POTTS, THOMAS (1735–1788),
* James, Clarence Gray.

POULTNEY, THOMAS (1762–1828),
Mifflin, James.

POWELL, LEVIN (1737–1810),
Evans, Powell.
Powell, Francis Whiting.

POWELL, RICHARD (1749–1818),
Powell, George Washington, Jr.

POWELL, SAMUEL (1739–1814),
Powell, Washington Bleddyn.

PREBLE, ESAIAS (1742–1812),
Souder, Edmund Alphonso.
Souder, Thomas Mifflin.

PUGH, JOHN (1747–1840),
Pugh, Achilles Henry.

PUTNAM, ISRAEL (1718–1790),
Brinley, Charles A.

RALSTON, JOHN (1735–1795),
Case, David Brainard.

RANDOLPH, EDWARD FITZ (1754–1837),
Handy, Charles.
Parry, Richard Randolph.
Wood, Edward Randolph.

RANSOM, GEORGE PALMER (1762–1850),
Hodge, James Monroe.

RANSOM, SAMUEL (1737–1778),
Hodge, James Monroe.

RATHBONE, SAMUEL (1705–1780),
Rathbun, Robert Packer.

RAYMOND, CLAPP (1730——),
Bailey, Charles Weaver.
Bailey, Joseph Trowbridge.
Bailey, Joseph Trowbridge, Jr.
Claghorn, Clarence Raymond.
Claghorn, James Raymond.

RAYMOND, URIAH (1746–1810),
Raymond, Henry Warren.

REA, JOHN (1755–1829),
Rea, Samuel.

READ, DAVID (1752–1833),
Read, John Rue.

READ, GEORGE (1733–1798),
Fisher, William Read.

READ, JAMES (1743–1822),
Eckard, Rev. Leighton Wilson, D.D.

READ, JOSEPH (1739–1814),
Read, John Joseph, U.S.N.

REED, JOSEPH (1741–1785),
Reed, Hon. Henry.

REYNOLDS, THOMAS (1720–1803),
Evans, William Darlington.

RICE, SETH (1737–1815),
Rice, Lewis.

RICHARDS, MATTHIAS (1758–1830),
Richards, Henry Melchior Muhlenberg.

RICHARDS, SAMUEL (1753–1841),
Woodward, George Stanley, M.D.

RIDGWAY, WILLIAM (1755–1833),
Deacon, Howard Ridgway.

RINGGOLD, JAMES (——),
Spencer, John Thompson.

ROBINSON, DANIEL (1738–1832),
Hayden, Rev. Horace Edwin.
Hayden, Mozart William.
Robinson, Charles Norris.
Robinson, Roberts Coles.

ROBINSON, THOMAS (1751–1819),
Griffith, Robert Eglesfeld.

ROCKWELL, JABEZ (1740–1826),
Rockwell, Almon Ferdinand, U.S.A.

RODMAN, WILLIAM (1757–1824),
Jones, Charles Henry.
Jones, Richmond Legh.

RODNEY, JOHN (1725–1792),
Landreth, Lucius Scott.
Landreth, Oliver.
Landreth, William Linton.

RODNEY, THOMAS (1714–1811),
Parvin, Theophilus, M.D., LL.D.

ROHRMAN CONRAD (——1796),
Egbert, Joseph Crawford, M.D.

DE ROSENTHAL, BARON GUSTAVUS H. [JOHN ROSE] (——1830),
von Pilchau, Baron George Pilar.

ROSS, ALEXANDER (1713–1780),
Sims, Clifford Stanley.
Sims, John Clarke.

ROSS, GEORGE (1730–1779),
Baker, Frederick Diller.
Baker, Washington Hopkins, M.D.
Baker, William Boyd.

ROSS, JOHN (1752–1796),
Forbes, William Innes.
Sims, Clifford Stanley.
Sims, John Clarke.

ROSS, WILLIAM (1761–1842),
Miner, Asher.

ROSSELL, ZACHARIAH (1723–1815),
Read, John Joseph, U.S.N.

ROWLAND, JONATHAN (1751——),
Rowland, Edward Koons.

RUDOLPH, JACOB (1744–1795),
Bellas, Henry Hobart, U.S.A.
Hobart, David McKnight.
Smith, William Rudolph.

RUMSEY, CHARLES (1736–1780),
Bullus, William Ellison.

RUSH, BENJAMIN (1745–1813),
Biddle, Alexander Williams, M.D.
Biddle, Louis Alexander.
Calvert, John.
Rush, Benjamin.

RUSH, WILLIAM (1757–1833),
Dunton, William Rush, M.D.

RUSSELL, ALEXANDER (1759–1836),
Russell, Alexander Wilson, U.S.N.
Russell, Alexander Wilson, Jr.

RUSSELL, EVAN (1760–1838),
Russell, Evan.
Russell, Hubert Hughes.

RUSSELL, JOHN (1759–1836),
Russell, Benjamin Reeves, U.S.M.C.

SAFFORD, JOSEPH (1742–1804),
Smith, William Farrar, U.S.A.

ST. CLAIR, ARTHUR (1734–1818),
Boyd, David Knickerbacker.

SALTER, TITUS (1725–1790),
Emery, Titus Salter.

SANDS, COMFORT (1748–1834),
Prime, Frederick.

SAYRES, MATTHIAS (——1792),
Sayres, Edward Stalker.
Sayres, Harry.

SCOTT, GUSTAVUS (1753–1801),
Scott, Charles Henry.
Scott, Louis Slesman.
Scott, John Caile.
Tingley, Charles Love Scott.

SCOTT, JOHN MORIN (1730–1784),
Leaming, Thomas.
Scott, Alexander Harvey.
Scott, John Morin.
Scott, Lewis Allaire.
Scott, Lewis Allaire, Jr.

SEARLE, CONSTANT (1728–1778),
Miner, Asher.
Miner, Charles Abbott.
Miner, Sidney Roby.

SEARLE, JAMES (1730–1797),
Guillou, Victor.

SEARLE, WILLIAM (1751–1817),
Miner, Asher.
Miner, Sidney Roby.

SEAVER, NATHANIEL (———),
Keay, Nathaniel Seaver.

SELDEN, SAMUEL (1723–1776),
Selden, Edwin van Deusen.

SELLERS, NATHAN (1751–1830),
Sellers, Coleman.
Sellers, Coleman, Jr.
Sellers, Horace Wells.

SELLERS, PHILIP (1728–1808),
Sellers, David Wampole.
Sellers, Edwin Jaquett.

SERGEANT, JONATHAN DICKINSON (1746–1793),
Blight, William Sergeant.
Miller, Elihu Spencer.
Miller, Hobart.
Robinson, Charles Norris.
Robinson, Roberts Coles.

SEYMOUR, CHARLES (1738–1802),
Hale, John Mills.

SEYMOUR, HORACE (———),
Darlington, Joseph Gazzam.

SHAW, MOSES (———),
Linderman, Garrett Brodhead.
Linderman, Henry Richard.
Linderman, Robert Packer.

SHEAFFER, HENRY (1738–1803),
Young, Hiram.

SHERMAN, THOMAS (1722–1803),
Sherman, Charles Pomeroy.

SHIPPEN, EDWARD (1703–1781),
Patterson, Duncan White.
Patterson, Horace.
Patterson, Theodore Frelinghuysen.

SHOEMAKER, ELIJAH (——1778),
*Shoemaker, Lazarus Denison.
Shoemaker, Levi Ives, M.D.

SIMMONS, JEREMIAH (1748–1793),
* Watkins, Samuel Pote, Jr.

SIMMS, CHARLES (1755–1819),
Powell, Francis Whiting.

SIMPSON, JOHN (1744–1807),
Patton, William Augustus.

SIMPSON, WILLIAM (1732–1816),
Mercur, Edward Guernsey.
Mercur, James Watts.
Mercur, John Davis, M.D.
Mercur, Rodney Augustus.
Mercur, Ulysses.

SINNICKSON, ANDREW (1719–1790),
Conarroe, George Mecum.
Ingham, William Henry.
Sinnickson, Charles Perry.

SINNICKSON, ANDREW (1749–1819),
Ingham, William Henry.
Sinnickson, Charles Perry.

SKINNER, EBENEZER (1731–1804),
Sturdevant, Edward Warren.
Sturdevant, John.
Sturdevant, William Henry.

SMALLIDGE, JOSEPH (———),
Leach, Frank Willing.
Leach, Joseph Granville.
Leach, Josiah Granville.

SMITH, EPHRAIM (1715–1805),
Smith, Frank Percy.

SMITH, JOEST (1755–1835),
Smith, Arthur Donaldson, M.D.
Smith, Henry Cavalier.
* Smith, Jesse Evans.

SMITH, ROBERT (1752–1838),
Lammot, Daniel, Jr.
Smith, Edmund.
Smith, Robert Hobart.
Smith, Robert William.

SMITH, WALTER (———),
Spencer, John Thompson.

SMITH, Rev. WILLIAM, D.D. (1727–1803),
Bellas, Henry Hobart, U.S.A.
Hobart, David McKnight.
Smith, William Rudolph.

SMITH, WILLIAM (1732–1806),
McIlvain, Edward Morton.
McIlvain, William, Jr.

SMITH, WILLIAM HOOKER (1724–1815),
Snowden, Archibald Loudon.
Snowden, George Randolph.
Snowden, Robert Patterson.

SMITH, WILLIAM PEARTREE (1723–1801),
Snyder, Robert Morris.

SMITH, WILLIAM PITT (1760–1796),
Snyder, Robert Morris.

SPENCER, EBENEZER (1756–1844),
Nichols, Carroll Brewster.

SPENCER, Rev. ELIHU, D.D. (1721–1784),
Robinson, Charles Norris.
Robinson, Roberts Coles.

SPENCER, ISAAC (———),
Spencer, John Thompson.

SPOTSWOOD, JOHN (———),
Robertson, Norman.

SPRAGUE, SETH (1760–1847),
Tobey, Arthur Waddington.

SPROAT, WILLIAM (1757–1793),
Sproat, Harris Elric.

STAPLES, JOHN (1754–1843),
Staples, Charles Boone.

STECHER, GEORGE (1737–1808),
Weaver, Ethan Allen.

STEELE, JOHN (1758–1827),
Frazer, James Patriot Wilson.
Frazer, Reah, U.S.N.

STENGER, CONRAD (———),
Stenger, William Shearer.

STEVENS, ASA (1734–1778),
Sturdevant, John.
Sturdevant, William Henry.

STEVENS, ELIHU (1731–1814),
Stevens, Rev. Charles Ellis, LL.D., D.C.L.

STEVENS, JOSIAH (1752–1827),
Stevens, Rev. Charles Ellis, LL.D., D.C.L.

STEVENS, WILLIAM (1756–1834),
Stevens, John Conyngham.
Stevens, William Coppée.

STEWART, LAZARUS (1734–1778),
Lee, Charles William.

STICHTER, PETER (1760–1843),
* Stichter, Thomas Diehl.

STOCKHAM, GEORGE (1736–1821),
Stockham, Edward Villeroy.

STOCKTON, RICHARD (1730–1781),
Biddle, Alexander Williams, M.D.
Biddle, Louis Alexander.
Calvert, John.

STONE, JONAS (1737–1816),
Stone, Hon. Charles Warren.

STONE, JONATHAN (1751–1801),
McGowan, William Dana, M.D.

STONE, THOMAS (1743–1787),
March, Francis Andrew, Jr.

STREMBECK, JACOB (1755–1841),
Allen, Edward Gray.
Allen, Louis Joseph, U.S.N.

STUART, CHRISTOPHER (———),
Patterson, Christopher Stuart.

STULL, ADAM (1758–1821),
Stull, Adam Arbuckle.

STURDEVANT, SAMUEL (1740–1828),
Sturdevant, Edward Warren.
Sturdevant, John.
Sturdevant, William Henry.

TALLMADGE, BENJAMIN (1754–1835),
* White, Floyd Hall.

TERRILL, JAMES (1719–1812),
Lewis, George Mortimer.

TERRY, ASAPH (1756–1839),
Terry, Asaph.
Terry, Henry Clay.

THOMAS, EVAN (1738–1826),
Mifflin, James.

THOMAS, MARTIN (1737–1804),
Egle, William Henry, M.D.

THOMPSON, JOHN (———),
Spencer, John Thompson.

THOMPSON, WILLIAM (1736–1781),
Bell, Edmund Hayes.
Hager, Christopher.

THOMPSON, WILLIAM (1742–1777),
Lennig, George Grossman.

THOMPSON, WILLIAM (1746–1816),
Kent, Henry Thomas.
Kent, Samuel Leonard.

THORNE, JOSEPH (1733–1823),
Burton, George.
Clement, Charles Maxwell.
Paul, Lawrence Taylor.

TILGHMAN, EDWARD (1750–1815),
Rawle, William Brooke.

TILGHMAN, MATTHEW (1718–1790),
Brice, Philip Howard.

TOWER, JEDUTHAN (1756–1817),
Tower, Charlemagne, Jr.

TOWNE, JOHN (1729–1820),
Barnes, Harry Gillum

TRAILL, ROBERT (1744–1816),
Green, Edgar Moore, M.D.
Green, Traill, M.D., LL.D.
Stewart, Clement.

TUBBS, SAMUEL (1755–1841),
Tubbs, Charles.

TUCKER, EBENEZER (1757–1845),
Bispham, George Tucker.

TURNBULL, WILLIAM (1751–1822),
Krumbhaar, Alexander.
Martin, John Selby.

TURNER, DANIEL (1750–1837),
Turner, James Varnum Peter.

TURNER, PETER (1751–1822),
Turner, James Varnum Peter.

TYLER, ABNER (1710–1779),
Stearns, Irving Ariel.

TYLER, DANIEL (1750–1832),
Tyler, Sidney Frederick.

VANDERSLICE, HENRY (1726–1797),
Zieber, Eugene.

VANWYCK, THEODORUS (1729–1789),
Bishop, Rev. Gilbert Livingston.

VINTON, JOSIAH (1755–1843),
Vinton, Charles Harrod, M.D.

VOGAN, JAMES (1744–1824),
Barton, John Walter.

WADSWORTH, JEREMIAH (1743–1804),
Brinley, Charles A.

WALBRIDGE, EBENEZER (1738–1819),
Walbridge, Thomas Chester.

WALKER, JOHN (1741–1776),
Brown, George Le Roy, U.S.A.

WALLACE, JAMES (——1777),
Wallace, William Stewart.

WALSH, JOHN (1743–1828),
Fagan, Maurice Edward.

WARD, ANDREW (1727–1799),
Comstock, George Stedman.
Hale, Arthur.

WARD, ARTEMUS (1727–1800),
Kerlin, John Ware Sharpless.

WARD, JOHN (1760–1831),
Nichols, Carroll Brewster.

WARREN, ISAAC (1758–1834),
Warren, Lucius Henry.

WATERMAN, JEDEDIAH (——1828),
Cuyler, Thomas DeWitt.

WATTS, ARTHUR (1733–1809),
Mercur, Edward Guernsey.
Mercur, James Watts.
Mercur, John Davis, M.D.
Mercur, Rodney Augustus.
Mercur, Ulysses.

WATTS, FRANCIS (——1808),
Mercur, Edward Guernsey.
Mercur, James Watts.
Mercur, John Davis, M.D.
Mercur, Rodney Augustus.
Mercur, Ulysses.

WATTS, JAMES (——1779),
Mercur, Edward Guernsey.
Mercur, James Watts.
Mercur, John Davis, M.D.
Mercur, Rodney Augustus.
Mercur, Ulysses.

WAYNE, ANTHONY (1745–1796),
Wayne, William.
Wayne, William, Jr.

WEBB, EPENETUS (1740——),
* Lockwood, Elon Dunbar.

WEED, ELIJAH (——1793),
Wallace, Herbert Fairfax.

WEIDMAN, JOHN (1756–1830),
Weidman, Grant.

WEITZEL, JOHN (1752–1799),
Byers, Alfred Weitzel.
Weitzel, Eben Boyd.
Weitzel, Paul Elmer.
Weitzel, Paul Ross.
White, Hugh Lawrence.

WESTCOTT, JOHN (1742–1813),
Silvester, Learoyd.

WETHERILL, JOSEPH (———),
Powell, Washington Bleddyn.

WEYGANDT, CORNELIUS (1713–1799),
Hartranft, Linn.
Hartranft, Samuel Sebring.
Kirkpatrick, William Sebring.
Weaver, Ethan Allen.
Weygandt, Cornelius Nolen.
Wilhelm, William Herman, U.S.A.

WEYGANDT, JACOB (1742–1828),
Hartranft, Linn.
Hartranft, Samuel Sebring.
Kirkpatrick, William Sebring.
Weaver, Ethan Allen.
Weygandt, Cornelius Nolen.
Wilhelm, William Herman, U.S.A.

WHARTON, THOMAS, Jr. (1735–1778),
Hutchinson, Sydney Pemberton.
McKean, Henry Pratt, Jr.
Pepper, George Wharton.

WHELEN, ISRAEL (1752–1806),
Whelen, Edward Siddons.
Whelen, Henry.
Whelen, Henry, Jr.
Whelen, Kingston Goddard.

WHITE, HUGH (1737–1822),
White, Hugh Lawrence.

WHITE, JOEL (1705–1789),
Lee, Benjamin, M.D.

WHITE, JOHN (1759–1838),
Haddock, Stanley Brickett.
Smith, William Poultney.

WHITE, Rev. WILLIAM (1748–1836),
Montgomery, Thomas Harrison.

WHITESIDE, THOMAS (———),
McConnell, Rev. Samuel D., D.D.

WHITING, DANIEL (1732–1807),
Bannard, Charles Heath.

WHITNEY, JAMES REX (1760–1822),
Bosbyshell, Charles Albert.
Bosbyshell, Oliver Christian.
Whitney, Francis Nichols.

WIGTON, SAMUEL (1737–1812),
Brown, Frank Wigton.

WILCOCKS, ALEXANDER (1741–1801),
Meigs, Arthur Vincent, M.D.
Meigs, William Montgomery, M.D.

WILKINS, JOHN, Jr. (1733–1809),
DuBarry, Joseph Napoleon, Jr.

WILLIAMS, JACOB (1755–1829),
Stone, Hon. Charles Warren.

WILLIAMS, THOMAS (1756–1839),
Kulp, Harry Eugene.
Kulp, John Stewart, M.D., U.S.A.

WILLING, THOMAS (1731–1821),
Balch, Edwin Swift.
Balch, Thomas Willing.

WILSON, HUGH (1761–1845),
Curtin, William Wilson.
Wilson, Alan Dickson.

WILSON, JOHN (1748–1826),
Bowman, Robert Severs.

WILSON, WILLIAM (——1813),
Potter, James Irvin.

WOOLF, LEWIS (1747–1830),
Jordan, John Woolf.

WOOLFORD, THOMAS (———),
Pattison, Hon. Robert Emory, LL.D.

WORRELL, EZEKIEL (——1781),
Williams, Charles.

WRIGHT, AARON (———),
Selden, Edwin van Deusen.

ZIEGLER, GEORGE (1738–1825),
Kunkel, Paul Augustine.

TOTAL ANCESTORS, 632.

In Memoriam.

CHARLES HENRY PAULSON, JR.

Born August 3, 1860.
Elected a Member June 9, 1890.
Died September 26, 1891.

Mr. Paulson's claim to membership came through the military services of his great-great-grandfather, Private Christian Mowry, Eighth Regiment, Pennsylvania Line.

Mr. Paulson was a graduate of the Western University at Pittsburgh, Penna., and subsequently engaged in mercantile pursuits in that city.

EDWARD MORRIS DAVIS, JR.

Born September 30, 1837.
Elected a Member May 4, 1891.
Died December 27, 1891.

Mr. Davis's claim to membership came through the military services of his great-grandfather, Lieutenant Samuel Davis, Jr., of the Ninth Regiment, Pennsylvania Line.

He was the only son of Isaac R. Davis and Lydia C. Corbit his wife. The early death of his father and care for his mother, joined with his love for the country, led him, while a very young man, to give up the busy life of a counting-house and devote himself to farming at his country place, "Chelton," on the Old York Road, in Montgomery County, Penna. He was a most upright and honorable gentleman, a good citizen, social and genial in disposition. For many years he was president of the Young America Cricket Club, and until the day of his death a patriotic member of the Union League of Philadelphia.

ELON DUNBAR LOCKWOOD.

Born November 26, 1838.
A Founder of the Society, 1888.
Died December 31, 1891.

Mr. Lockwood's claim to membership was through the military services of his great-grandfather, Captain Gilbert Lockwood, North Battalion, Westchester County, New York Militia, and also through his great-grandfather, Sergeant Epenetus Webb, Fifth Company, Ninth Regiment, Connecticut Militia.

The following minute was prepared by the Historian of the Society and entered on the records:

"This Society will long have reason to mourn the loss of Mr. Elon Dunbar Lockwood, who departed this life in Philadelphia, on the thirty-first day of December, 1891, in the fifty-fourth year of his age. He was one of the founders of the Society, and from the beginning was a member of the Board, in which capacity he rendered services to the Society second in importance to those of no other member. He suggested the chief public work so far undertaken by the Society,—that of marking points of Revolutionary interest with suitable stones; and to his intelligence and zealous efforts, as chairman of the committee having this work in charge, we are very largely indebted for the success which has attended it.

"Mr. Lockwood has long held an enviable place among the leading business men of Philadelphia, and he had come to be regarded as a citizen of exceptional worth. He was deeply interested in public affairs and ever sought the promotion of the public good, to further which he gave liberally of his time, energy, and means. He was the founder of the reform 'Committee of One Hundred,' and a most efficient member thereof, and his services in this connection were of such high value to Philadelphia that his memory should long be cherished here."

CHARLES DORRANCE.

Born January 4, 1805.
Elected a Member March 9, 1891.
Died January 18, 1892.

Mr. Dorrance's claim to membership came through the military services of his grandfather, Lieutenant-Colonel George Dorrance, of the Connecticut Militia, who was killed at the battle of Wyoming.

Mr. Dorrance was educated in the Wyoming Valley. He held no official positions excepting his appointment as Colonel of the State Militia, having served as Captain of the Wyoming Volunteers, Major and Lieutenant-Colonel. In 1835, he was elected president of the Wyoming Bank, succeeding his father, who was president for many years, while he himself held the office for fifty-eight years. He was also president of the Luzerne County Agricultural Society, 1858–1868; for many years commissioner of Luzerne County Prisons; director and president of the Wilkes Barre Bridge Company, and member of the Wyoming Historical and Geological Society. But the service of which he was proudest, and the work in which he took the deepest interest, was the Wyoming Commemorative Association (organized to commemorate the massacre of July 3, 1778), of which he was president for fifteen years.

CLARENCE GRAY JAMES.

Born June 30, 1856.
Elected a Member June 22, 1888.
Died March 13, 1892.

Mr. James's claim to membership came through his great-grandfather, Colonel Thomas Potts, of the Pennsylvania Line. He was the son of the late Dr. Thomas P. James, was born in Philadelphia in 1856, and was graduated from Harvard University, where he made chemistry his special study. He was the founder of the Penn Chemical Works, and at the time of his death had a large interest in that corporation. Mr. James was a member of the Union League and other social organizations. His father was widely known as a bryologist, and had probably the finest private collection of mosses extant. His mother was the daughter of the late Mr. Batchelder, of Cambridge, Mass., and was prominent in social and literary circles in Cambridge and Boston for many years before she removed to Europe.

FRANCIS RIDGWAY MARSHALL.

Born December 14, 1844.
Elected a Member December 8, 1890.
Died May 14, 1892.

Mr. Marshall's claim to membership came through the services of his great-great-grandfather, Christopher Marshall, a member of the Council of Safety of Pennsylvania.

JOHN CASE PHELPS.

Born April 20, 1825.
Elected a Member November 9, 1891.
Died July 14, 1892.

Mr. Phelps's claim to membership was through the military services of his grandfather, Captain David Phelps, of the Connecticut Militia.

Mr. Phelps was born in Granby, Conn., and was for twenty years engaged in mercantile pursuits in the city of New York. In 1862 he removed to Wilkes Barre, Penna., to become a partner in the banking-house of Bennett, Phelps & Co. He was at one time vice-president of the Delaware, Lackawanna and Western Railroad Company; a director, the treasurer, and president of the Wilkes Barre Gas Company; vice-president, Sheldon Axle Company; director of the Wyoming National Bank, and a member of the Board of Trade.

THOMAS DIEHL STICHTER.

Born August 13, 1846.
Elected a Member November 24, 1890.
Died July 24, 1892.

Mr. Stichter's claim to membership came through the military services of his grandfather, Private Peter Stichter, of the Berks County, Penna. Militia, and his great-grandfather, Captain Nicholas Diehl, of the Chester County, Penna. Militia, 1776–1777, who also commanded a troop of Light Horse, 1780–1781.

Mr. Stichter graduated from the University of Pennsylvania in 1865, and subsequently became a partner with his father, I. L. Stichter, of Reading, Penna. He was a director of the Second National Bank of Reading; a vestryman of Christ Episcopal Cathedral; a member of the Reading Benevolent Society; Reading Library; Board of Trade; Berks County Agricultural Society, and a trustee of Lodge 361, Free and Accepted Masons.

LEWIS BUSH JACKSON.

Born December 10, 1858.
Elected a Member March 26, 1889.
Died August 20, 1892.

Mr. Jackson's claim to membership came through the military services of his great-great-grandfather, Captain John Bush, of the Third Regiment, Pennsylvania Line.

Mr. Jackson was born in Philadelphia, where he enjoyed the advantages of public school instruction, and early developed a fondness for civil engineering, but a frail constitution prevented the gratification of his taste in this direction. He was for a while with a contractor on railroad construction in Western Pennsylvania, and on the corps of engineers which made the first survey for the Pennsylvania Railroad Company's Chestnut Hill Branch, and subsequently, until his final illness, he was engaged as an accountant.

He was a studious and careful reader and fond of good literature. He inherited the patriotism of his forefathers, and was deeply interested in American history and traditions. His great-great-grandfather, Captain John Bush, and great-great-granduncle, Captain George Bush, were both original members of the Pennsylvania State Society of the Cincinnati, and through the former he inherited membership in that honorable society, and in 1888 became his first successor, and from 1889 was a member of its Standing Committee. He was a genial companion, and a gentleman of the highest type of morality and intelligence.

SAMUEL POTE WATKINS, JR.

Born October 17, 1815.
Elected a Member March 10, 1890.
Died September 22, 1892.

Mr. Watkins's claim to membership came through the services of his grandfather, Captain Jeremiah Simmons, of Proctor's Philadelphia Artillery, and of the Pennsylvania Navy.

Mr. Watkins for many years was in mercantile business, wherein he was very successful.

FRAZER ASHHURST.

Born July 31, 1867.
Elected a Member March 31, 1890.
Died October 15, 1892.

Mr. Ashhurst's claims to membership came through the services of his great-great-grandfather, Captain Manuel Eyre, Philadelphia Artillery Militia; Member Philadelphia Committee of Correspondence, and the Naval Board of Pennsylvania. Also through his great-great-grandfather, Brigadier-General Persifor Frazer, Delegate to Provincial Conference, 1775; Captain, Major, and Lieutenant-Colonel, Pennsylvania Line; Brigadier-General, Pennsylvania Militia.

Mr. Ashhurst entered the University of Pennsylvania with the Class of '88, and held numerous offices in under-graduate associations. He left the College Department in his third year and entered the Law Department, in which he continued about a year. After leaving college he travelled through Europe, India, South America, and the western part of the United States, and became, in 1891, a member of the West Greenland Expedition. He was a member of the Philadelphia Club and the Merion and Germantown Cricket Clubs.

JESSE EVANS SMITH.

Born August 21, 1824.
Elected a Member May 12, 1890.
Died November 24, 1892.

Mr. Smith's claim to membership was through the military services of his grandfather, Private Joest Smith, of the Bucks County, Pennsylvania Militia.

FLOYD HALL WHITE.

Born February 2, 1843.
Elected a Member March 11, 1889.
Died April 29, 1893.

Mr. White's claims to membership came through the civil services of his great-great-grandfather, William Floyd, a delegate to the Continental Congress, and a signer of the Declaration of Independence, and through the military services of his great-grandfather, Major Benjamin Tallmadge, Second Dragoons, Connecticut Line.

Mr. White was born in Lewes, Delaware, February 2, 1843. He received his education at the Nyack, N. Y., Military Academy. When a young man he went into the wholesale dry-goods house of Atwood, White & Co., Philadelphia, of which firm his father was a member. Shortly afterwards he became secretary and treasurer of the Camden and Amboy Railroad Company, and when it became the property of the Pennsylvania Railroad Company he was appointed assistant secretary of that system, under Mr. Lesley, where he remained until 1877, when, owing to ill health, he resigned his position and made a trip abroad. On his return he assumed the position of secretary and treasurer of the American Dredging Company, which he retained until his death.

THOMAS DOREMUS MESSLER.

Born May 9, 1833.
Elected a Member April 13, 1891.
Died August 11, 1893.

Mr. Messler's claim to membership came through the military services of his grandfather, Private Cornelius Messler, Middlesex County, New Jersey Militia.

Mr. Messler, son of Rev. Abraham Messler, of the Dutch Reformed Church, and Elma Doremus his wife, as a railroad accounting financier had a wide reputation. He began his long and honorable career in 1852, with the New York and Erie road. His progress was rapid, and in 1856 he came to Pittsburgh, Penna., as auditor of the Pittsburgh, Fort Wayne and Chicago Railroad Company, and in 1862 was appointed controller. In 1866, he was made assistant to President George W. Cass; in July, 1871, appointed controller of the Pennsylvania Company, and in 1876 was elected Third Vice-President and Controller of the Pennsylvania lines. He was President of the St. Louis, Vandalia, and Terre Haute; the Cincinnati and Muskingum Valley; Northwestern Ohio; East St. Louis and Carondolet; Ohio Connecting; and the Indianapolis and Vincennes; Vice-President of the Waynesburg and Washington, and chairman of the Executive Committee of the Grand Rapids and Indiana Railroad Companies. He was also a director of the Merchants' and Manufacturers' National Bank of Pittsburgh, and a member of the New York Holland Society.

JOSHUA LADD HOWELL.

Born June 16, 1842.
Elected a Member May 12, 1890.
Died August 19, 1893.

Mr. Howell's claim to membership came through the military services of his great-grandfather, Private John Ladd Howell, of the Philadelphia Light Infantry, and through his great-grandfather, Thomas Carpenter, Paymaster and Quartermaster, Salem County, New Jersey Militia.

Mr. Howell read law with his uncle, Judge T. P. Carpenter, and was admitted to the Camden County, New Jersey, bar in November of 1863. He removed to Philadelphia, and at the date of his death was the Secretary of the International Steamship Company.

ROBERT ALEXANDER LAMBERTON, LL.D.

Born December 6, 1824.
Elected a Member June 12, 1893.
Died September 1, 1893.

Dr. Lamberton's claim to membership was through the military services of his grandfather, Ensign William Harkness, Cumberland County, Penna. Militia.

Dr. Lamberton was graduated from Dickinson College in 1843, and began to read law in the office of James McCormick, of Harrisburg, Penna., and was admitted to practice in August of 1846. On the breaking out of the Civil War, he was commissioned Lieutenant-Colonel of the First Regiment, Pennsylvania Militia, and subsequently served on the staff of Governor Andrew G. Curtin. At the close of the war he resumed his legal practice, and in 1873 was a Delegate-at-Large to the Constitutional Convention which assembled in Philadelphia. He was Grand Master of the Grand Lodge of Free and Accepted Masons of Pennsylvania, 1870–71; Grand Master of the Grand Lodge of Odd Fellows of Pennsylvania, 1856–1858, and a Representative to the Sovereign Grand Lodge from 1860 to 1876. He was also a prominent member of the Protestant Episcopal Church and the Historical Society of Pennsylvania. After the resignation of Dr. Henry Coppée from the presidency of Lehigh University, he was offered the position, which he accepted, and the same year the University of Pennsylvania conferred on him the honorary degree of Doctor of Laws.

HON. LAZARUS DENISON SHOEMAKER.

Born November 5, 1819.
Elected a Member May 11, 1891.
Died September 9, 1893.

Mr. Shoemaker's claim to membership was through the military services of his grandfather, Lieutenant Elijah Shoemaker, of the Wyoming, Pennsylvania Companies attached to the Connecticut Line, who was killed at the battle of Wyoming; and also his grandfather, Colonel Nathan Denison, of the Twenty-fourth Regiment, Connecticut Militia.

Lazarus Denison Shoemaker was born in Kingston, Luzerne County, Pennsylvania, November 5, 1819. His family ancestry originally came from Holland to England and thence to America. In 1763, his great-grandfather settled in the Wyoming Valley. Mr. Shoemaker's education was obtained at the Moravian school, Nazareth Hall; at Kenyon College, and in 1840 he was graduated from Yale. He thereupon read law, and was admitted to the bar of Luzerne County, in 1842. From 1866–1868 he was a member of the State Senate, and represented his district in the Forty-second and Forty-third Congresses, where he served on Committees on Revolutionary Claims; Claims of War 1812; Claims and Judiciary. Blessed with ample means, he was also public spirited to a marked degree, and encouraged liberally all enterprises established in Wilkes Barre. He filled the positions of president and director of the Second National Bank; president of the Lace Works; president of the Water Company; president of the Home for the Friendless; president of Prison Commissioners; was a director of numerous coal and iron companies and charitable institutions. In all his business and social relations he was kind and affable, and few men combined so admirably the many essential qualities that go to make up a useful and well-spent life, with never-dying memories.

GEORGE DE BENNEVILLE KEIM.

Born December 10, 1830.
Elected a Member January 13, 1890.
Died December 18, 1893.

Mr. Keim's claim to membership came through the military services of his great-grandfather, John Keim, who was a private in Captain Peter Nagle's Fourth Company, Fourth Battalion, Berks County Militia, Colonel Nicholas Lutz.

Mr. Keim was the eldest son of the late Hon. George M. Keim, and was born in Reading, Penna., where his preliminary education was obtained. After a short term at Georgetown College, in the autumn of 1846 he entered Dickinson College, from which he graduated in 1849. The latter year he entered the laboratory of Dr. Charles M. Wetherill, Philadelphia, to pursue the study of chemistry. In 1850 he began to read law, and in April of 1852 was admitted to the bar of Berks County. Removing in 1855 to Pottsville, he became the attorney of the Reading Coal and Iron Company, and in 1874 he became a resident of Philadelphia. At various times he had filled the offices of president, vice-president, general solicitor, director, and receiver in the Reading Railroad Company and the Coal and Iron Company.

In historical matters he took a deep interest, particularly relating to his native county and State, and for over twenty years was one of the vice-presidents of the Historical Society of Pennsylvania.

THE

CAMP BY THE OLD GULPH MILL.

An Address delivered before the Pennsylvania Society of Sons of the Revolution, June 19, 1893, on the Occasion of Dedicating the Memorial Stone marking the Site of the Encampment of the Continental Army at the Old Gulph Mill, in December, 1777.

BY

WILLIAM SPOHN BAKER.

The Camp by the Old Gulph Mill.

In the closing scenes of the eventful campaign of 1777, the encampment of the Continental Army near the old Gulph Mill[1] is an interesting feature. The army remained on these grounds from December 13 to December 19, and it is curious to note that this fact has been passed over by most historians, or, if alluded to at all, spoken of in very brief mention.

As a part of the story of the march to Valley Forge, it is well worthy of remembrance, and the permanent memorial which has been so generously presented to the Society by Mr. Joseph E. Gillingham, erected on ground courteously tendered by Mr. Henderson Supplee, the owner of the mill, has been fitly located.[2]

If, in presenting some facts concerning this encampment, and the movements of the army which led to it, I am unable to throw around the subject any of the "pride, pomp, and circumstance of glorious war," I would beg you to consider that the month of December, 1777, was one of the gloomiest periods of the struggle for independence.

Brandywine and Germantown had been fought and lost; Congress was a

---

[1] The Gulph Mill, erected in 1747, is situated in Upper Merion Township, Montgomery County, Pennsylvania, at the intersection of the Gulph Road with the Gulph Creek, which empties into the Schuylkill at West Conshohocken. It is about a mile and a half west of the river and six miles southeast of Valley Forge. What is understood as the Gulph is where the creek passes through the Gulph Hill, and to effect a passage has cleft it to the base.

[2] The memorial consists of a large boulder, nine feet in height, taken from the adjacent hill and erected upon a substantial foundation. It is located at the intersection of Montgomery Avenue with the Gulph Road, about one hundred yards southeast of the mill. The entire cost of construction was defrayed by Joseph E. Gillingham, of Philadelphia, a friend of the Society. The stone, which weighs about twenty tons, bears the following inscription: "Gulph Mills. The main Continental Army commanded by General George Washington encamped in this immediate vicinity from December 13 to December 19 1777 Before going into winter quarters at Valley Forge. Erected by the Pennsylvania Society of Sons of the Revolution 1892. This Memorial to the Soldiers of the Revolution stands on ground presented by Henderson Supplee owner of the Gulph Mill erected in 1747."

fugitive from its capital, and the capital in the hands of the enemy; the currency was rapidly depreciating; supplies were rotting on the roads for lack of transportation; the commissariat in the direst confusion, and the army in the utmost straits. It was stern reality, not a chapter of romance.

After the battle of Germantown (October 4, 1777) the Continental army fell back to the Perkiomen Creek, at Pennybacker's Mills, now Schwenksville, Montgomery County, the ground of a previous encampment.[1] Notwithstanding this lengthened march of some twenty miles,[2]—I suppose we may as well call it a retreat,—the troops do not seem to have been badly demoralized, as there exists good evidence to the contrary. The writer of a letter from this encampment to the *Continental Journal*, of Boston, under date of the 6th, and published in that paper of the 30th, states that "all the men were in good spirits and seem to grow fonder of fighting the more they have of it;" and again, General Knox, in writing to Artemas Ward on the 7th, uses the following language: "Our men are in the highest spirits, and ardently desire another trial. I know of no ill consequences that can follow the late action; on the contrary, we have gained considerable experience, and our army have a certain proof that the British troops are vulnerable."

While the army was resting at Pennybacker's Mills a considerable re-enforcement from Virginia was received, and on the morning of the 8th a move was made into Towamencin Township, the camping ground being in the vicinity of the Mennonite meeting-house (near Kulpsville), in the burial-ground of which rest the remains of General Francis Nash, of North Carolina, and other officers mortally wounded at Germantown.

It was at this encampment that Washington received a letter from the Rev. Jacob Duché, of Philadelphia (who had forsaken the patriot cause), which has assumed much greater historical importance than it is entitled to. In this letter the reverend gentleman, after censuring the motives of Congress and those of the leaders in the cause of freedom, urged the commander-in-chief to "represent to Congress the indispensable necessity of rescinding the hasty and ill-advised Declaration of Independency."

Washington transmitted the letter to Congress, with this remark: "To this ridiculous, illiberal performance, I made a short reply, by desiring the bearer of it [Mrs. Ferguson, of Graeme Park] if she should hereafter by any accident

---

[1] From September 26 to September 29, 1777.

[2] "After the army were all retreating, I expected they would have returned to their last encampment, about twelve or thirteen miles from the enemy at Germantown; but the retreat was continued upwards of twenty miles; so that all those men, who retired so far, this day marched upwards of thirty miles without rest, besides being up all the preceding night without sleep. This step appeared to me not of such pressing necessity."—*Pickering's Journal.*

meet with Mr. Duché, to tell him I should have returned it unopened if I had had any idea of the contents."

Here the army was again re-enforced by some troops from Peekskill, under General Varnum, of Rhode Island, and on the 16th a further move was made to the southward, near "Methacton Hill," in Worcester Township, the point from which the army had started on the evening of October 3 to attack the enemy at Germantown. While here, the cheering news of the defeat and surrender of General Burgoyne was received, and the general order issued in reference to it directed the chaplains of the army to prepare discourses suited to the occasion.

On the 19th of October the British army entirely evacuated Germantown and retired nearer to Philadelphia, their new line of intrenchments extending from the upper ferry on the Schuylkill, at Callowhill Street, to Kensington on the Delaware.[1]

On the 21st the army moved lower down into Whitpain Township, within fifteen miles of the city. It was from this encampment that the following general order was issued on the 25th, announcing the successful defence of Fort Mercer on the Delaware by Colonel Christopher Greene, of Rhode Island:

"The Gen[l] again congratulates the Troops on the success of our arms. On Wednesday last [October 22] a Body of about 1200 Hessians under the command of Count Donop made an attack on Fort Mercer at Red Bank, and after an action of 40 Minutes were repulsed with great loss. Count Donop himself is wounded and taken prisoner together with his Brigade Major and about 100 other officers and soldiers, and about 100 were left on the Fields, and as they carried off many of their wounded their whole loss is probably at least 400—our loss was trifling, the killed and wounded amounting only to about 32."

Count Donop died from his wounds three days after the battle. His last words, "I die the victim of my ambition and of the avarice of my sovereign," are painfully suggestive.

The gallant defender of Red Bank, Christopher Greene, while on duty at Croton River (May 13, 1781), was basely murdered by a band of Westchester County Tories.

On November 2 the march was made to Whitemarsh Township, twelve miles from the city, the encampment at this place being formed of two commanding hills, whose front and flanks were additionally secured by a strong advanced post, the right wing resting upon the Wissahickon and the left upon Sandy Run. A redoubt known as Fort Washington, on the right of the lines, is still

---

[1] At the time of the battle of Germantown the British army was encamped upon the general line of School-House Lane and Church Lane, crossing the town at the centre. The extreme left was at the mouth of the Wissahickon, and the right near Branchtown, on the Old York Road. These lines were retained until the movement of October 19.

well preserved. Near this spot a memorial stone was erected by the Society two years ago.[1]

Here news was received of the evacuation of Fort Mifflin on the night of the 15th, followed by that of Fort Mercer on the 19th. The loss of these forts ended the defence of the Delaware, and the obstructions in the river being removed, the enemy had full possession of Philadelphia.

Winter was now rapidly approaching, and it became necessary to determine whether any attempt should be made to recover possession of the city. Accordingly a council of the general officers was called to meet at head-quarters[2] on the evening of the 24th of November, to consider the expediency of an attack on the enemy's lines, the arrival of some troops from the Northern army and the absence of a large body of British under Lord Cornwallis, in New Jersey, being considered favorable circumstances.

The council adjourned without coming to a decision, and the commander-in-chief, despatching a special messenger to General Greene, who was watching the movements of Cornwallis in New Jersey, required of the other officers their written opinions. On comparing them, eleven were found against making the attack (Greene, Sullivan, Knox, De Kalb, Smallwood, Maxwell, Poor, Paterson, Irvine, Duportail, and Armstrong) and four only (Stirling, Wayne, Scott, and Woodford) in its favor.

The letter of General Wayne, advising the attack, is so characteristic of the enterprise and dash of the man that we quote it entire. It is dated "Camp at White Marsh, 25th November, 1777.

"After the most Dispassionate & Deliberate Consideration of the Question your Excellency was pleased to put to the Council of Gen[l] Officers last evening —I am solemnly and clearly of Opinion; that the Credit of the Army under your Command—the safety of the Country—the Honor of the American Arms—the Approach of Winter that must in a few days force you from the field, and above all the Depreciation of the Currency of these States, point out the Immediate necessity of giving the enemy Battle.

"Could they possibly be drawn from their lines it is a measure devoutly to be wished—but if that can not be effected It is my Opinion that your Excellency

---

[1] The stone, a neat granite slab, stands on the southeasterly side of the Bethlehem Turnpike Road, about thirteen miles north of Philadelphia. It bears the following inscription: "ABOUT 700 FEET SOUTH OF THIS STONE IS AN AMERICAN REDOUBT AND THE SITE OF HOWE'S THREATENED ATTACK DEC. 6, 1777. FROM HERE WASHINGTON'S ARMY MARCHED TO VALLEY FORGE. ERECTED IN 1891 BY THE PENNSYLVANIA SOCIETY OF SONS OF THE REVOLUTION."

[2] The Whitemarsh head-quarters are still standing, about half a mile east from Camp Hill Station on the North Pennsylvania Railroad. The house, built of stone, is two and a half stories in height, eighty feet front, and twenty-seven feet in depth. Camp Hill, on which part of the left wing of the army was posted, is directly in the rear of the house.

should march tomorrow morning and take post with this Army at the upper end of Germantown, and from thence Immediately detach a working party to throw up some Redoubts under the Direction of your Engineers—this Intelligence will reach the Enemy—they will Conclude that you Intend to make good your winter-quarters there—and however Desirous they may be to dislodge you—they can't attempt it until they withdraw their Troops from the Jersey—this cannot be done in the course of a night.

"By this manœuvre you will be within striking distance—the Enemy will be Deceived by your working Party—and luled into security—your Troops will be fresh and ready to move that Night so as to arrive at the Enemies lines before daylight on this day morning—agreeable to the proposed plan of Attack—the outlines of which are good and may be Improved to Advantage and Crowned with Success.[1]

"It has been objected by some Gentlemen that the attack is hazardous—that if we prevail it will be attended with great loss. I agree with the Gentlemen in their position.

"But however hazardous the attempt and altho some loss is Certain—yet it is my Opinion that you will not be in a worse Situation—nor your arms in less Credit if you should meet with a misfortune than if you were to remain Inactive.

"The eyes of all the World are fixed upon you—the Junction of the Northern Army gives the Country and Congress some expectations that vigorous efforts will be made to Dislodge the Enemy and Oblige them to seek for Winter quarters in a less hostile place than Phil'a.

"It's not in our power to command Success—but it is in our power to produce a Conviction to the World that we deserve it."[2]

On the morning of the 25th a careful examination of the defences on the north of the city was made by the commander-in-chief in person. The results of this reconnoissance, taken from the west bank of the Schuylkill, is best exhibited in the following extract from a letter written on the 26th by John Laurens to his father Henry Laurens, President of Congress:

"Our Commander-in-chief wishing ardently to gratify the public expectation by making an attack upon the enemy—yet preferring at the same time a loss

---

[1] The plan of Lord Stirling and those in favor of the attack was, that it should be at different points, the main body to attack the lines to the north of the city, while Greene, embarking his men in boats at Dunk's Ferry (below Bristol), and passing down the Delaware, and Potter, with a body of Continentals and militia on the Schuylkill, should attack the eastern and western fronts.

[2] "'Tis not in mortals to command success,
But we'll do more, Sempronius; we'll deserve it."
CATO, Act I., Scene II.

of popularity to engaging in an enterprise which he could not justify to his own conscience and the more respectable part of his constituents, went yesterday to view the works. A clear sunshine favoured our observations; we saw redoubts of a very respectable profit, faced with plank, formidably fraised, and the intervals between them closed with an abattis unusually strong. General du Portail declared that in such works with five thousand men he would bid defiance to any force that should be brought against him."

All intentions of making an attack were then abandoned, and the question of winter-quarters for the army came up for consideration. On this point the views of the general officers were widely separated, some inclining to Reading, others to Lancaster and Wilmington.[1] It is said that Washington himself made the decision in favor of Valley Forge.

On the evening of December 4, General Howe, with nearly all his army, marched out from Philadelphia, with the boasted purpose of driving the rebels beyond the mountains. His advance arrived at Chestnut Hill about daylight the following morning, in front of and a short distance from the right wing of the Americans. General James Irvine, with six hundred men from the Pennsylvania militia, was ordered to move against them. A smart skirmish ensued, resulting in the retreat of the militia, leaving the general wounded in the hands of the British.

On the 7th the enemy moved to Edge Hill, on the American left, when their advanced and flanking parties were attacked by Colonel Daniel Morgan and his riflemen, and also by the Maryland milita, under Colonel Mordecai Gist. A sharp contest occurred, and the parties first attacked were driven in; but Washington, being unwilling to come to an engagement in the open field, declined re-enforcements, and Gist and Morgan were compelled to give way.

The enemy continued manœuvring the entire day of Sunday the 7th, in the course of which Washington, expecting at any moment an attack, "rode through every brigade of his army, delivering in person his orders respecting the manner of receiving the enemy, exhorting his troops to rely principally on the bayonet, and encouraging them by the steady firmness of his countenance, as well as by his words, to a vigorous performance of their duty."[2]

The dispositions of the evening indicated an intention to attack on the ensuing morning; but Howe was afraid to assail Washington, and, failing in all attempts to draw him out, gave up the design, and on the afternoon of Monday,

---

[1] "If you can with any convenience let me see you to-day. I would be thankful for it. I am about fixing the winter cantonments of this army, and find so many and so capital objections to each mode proposed, that I am exceedingly embarrassed, not only by the advice given me, but in my own judgment, and should be very glad of your sentiments on the subject, without loss of time. In hopes of seeing you, I shall only add that from Reading to Lancaster inclusively, is the general sentiment, whilst Wilmington and its vicinity has powerful advocates."—*Washington to Joseph Reed*, December 2, 1777.

[2] Marshall's "Washington," Vol. III. p. 319.

the 8th, changed front, and by two or three routes marched back to the city, burning a number of houses by the way.

"Washington, on receiving intelligence of Howe's retreat, said: 'Better would it have been for Sir William Howe to have fought without victory than thus to declare his inability.'"[1]

This virtually closed the campaign of 1777, and early on the morning of Thursday, the 11th of December, the army of eleven thousand men, many of them unfit for duty, set out for winter-quarters,[2] moving up the Skippack Road to the Broad-Axe Tavern, and from thence five miles westward to the Schuylkill, the intention being for the main body to cross at Matson's Ford, now Conshohocken, where a bridge had already been laid. It was also arranged that a portion of the troops should cross the river at Swede's Ford, some three miles higher up the stream.

When the first division and a part of the second had passed over the bridge at Matson's Ford, a body of British, three thousand strong, under Lord Cornwallis, was discovered stationed on the high ground on both sides of the road leading from the river and along the Gulph Creek. This forced the return of those who had crossed, and, after rendering the bridge impassable, the army was ordered to Swede's Ford, now Norristown, where it encamped for the night. The British, who were on a foraging expedition, were met in their advance by General James Potter, with part of the Pennsylvania militia, who behaved with bravery and gave them every possible opposition till he was obliged to retreat from superior numbers.

General Potter's report of his opposition to this raid, made to Thomas Wharton, President of the Supreme Executive Council of Pennsylvania, if not very good English, is certainly quite graphic:

"Last Thursday [December 11] the enemy march out of the City with a desine to Furridge; but it was Nessecerey to drive me out of the way; my advanced picquet fired on them at the Bridge [Market Street]; another party of one Hundred attacted them at the Black Hors.[3] I was encamped on Charles Thomson's place,[4] where I staeconed two Regments who attacted the

---

[1] Lee's "Memoirs," Vol. I. p. 45.

[2] "*December* 11.—At 3 A.M. we struck tents, passed White Marsh Church, and on to the upper bridge over the Schuylkill, when the enemy having crossed at the Middle Ferry [Market Street], attacked a party of Militia under Gen. Potter. The loss was inconsiderable on both sides. We then turned W.N.W. and proceeded thro' Hickorytown and encamped near Swedes Ford."—*Diary of Lieutenant James McMichael*, PENNSYLVANIA MAGAZINE, Vol. XVI. p. 156.

[3] The Black Horse Tavern was on the old Lancaster Road, about five miles northwest of Philadelphia.

[4] Charles Thomson, Secretary of Congress. The Thomson place, known as "Harriton," was on the old Gulph Road, about twelve miles from Philadelphia and three miles from the Gulph Mill. The mansion-house is still standing.

enemy with viger. On the next Hill, I staeconed three Regments, letting the first line know, that when they were over powered, they must Retreat and form behind the sacond line, and in that manner we formed and Retreated for four miles; and on every Hill we disputed the matter with them. My people Behaved well, espealy three Regements, Commanded by the Col[s] Chambers, Murrey and Leacey. His Excellencey Returned us thanks in public orders;[1] —But the cumplement would have Been mutch more substantale had the Valant Generil Solovan [Sullivan] Covered my Retreat with two Devissions of the Army, he had in my Reare; the front of them was about one half mile in my Rear, but he gave orders for them to Retreat and join the army who were on the other side of the Schuylkill, about one mile and a Half from me; thus the enemy Got leave to plunder the Countrey, which they have dun without parsiality or favour to any, leaving none of the Nessecereys of life Behind them that the conveniantly could Carry or destroy . . . His Excellencey was not with the Army when this unlucky neglact hapned; the army was on there march, and he had not come from his Quarters at Whit marsh."[2]

Lord Cornwallis returned to Philadelphia the following day.

Want of provisions[3] prevented any movement of the troops until the evening of the 12th, when at sunset the march was commenced, some crossing the river on a bridge of wagons at the ford and others at a raft bridge below. Early on the morning of the 13th of December the army arrived at the Gulph,[4] the depressing aspect of which prompted the Connecticut surgeon, Albigence Waldo, to record in his journal entry of that day that the place was well named, "for this Gulph seems well adapted by its situation to keep us from the pleasure and enjoyments of this world, or being conversant with any body in it."[5]

During the whole course of the war but few marches may be compared with this, short as it was, for hardship, privation, and almost despair. Yet, half

---

[1] "The Commander-in-Chief, with great pleasure, expresses his approbation of the behavior of the Pennsylvania Militia yesterday, under General Potter, on the vigorous opposition they made to a body of the enemy on the other side of the Schuylkill."—*Orderly-Book*, December 12, 1777.

[2] *Pennsylvania Archives*, Vol. VI. p. 97.

[3] "The next morning [December 12] the want of provisions—I could weep tears of blood when I say it—the want of provisions render'd it impossible to march till the evening of that day."—*John Laurens to Henry Laurens*, December 23, 1777.

[4] "*December* 12.—At 6 P.M. we marched to the bridge [made of wagons], which we crossed in Indian file, and at 3 A.M. encamped near the Gulph, where we remained without tents or blankets in the midst of a severe snow storm."—*Diary of Lieutenant James McMichael.*

[5] Albigence Waldo was a regimental surgeon in the brigade of General Jedediah Huntington, of Connecticut. His diary from November 10, 1777, to January 15, 1778, from which we quote, is published in the fifth volume of the *Historical Magazine*.

starved, half naked as they were, their footsteps leaving tracks of blood,[1] the *Soldiers* of the Revolution bore up against all, and the *Sons* of the Revolution, in honoring their memories by the simple services of to-day, honor themselves.

It was cold, stormy weather, beginning with snow on the night of the 12th and ending with rain on the 16th, when for the first time the tents were pitched[2] and some little degree of comfort secured for the men, whose miserable condition is described by Dr. Waldo: "There comes a soldier—His bare feet are seen thro' his worn out shoes—his legs nearly naked from the tatter'd remains of an only pair of stockings—his Breeches not sufficient to cover his Nakedness—his shirt hanging in strings—his hair dishevell'd—his face meagre—his whole appearance pictures a person forsaken & discouraged."

Dismal as were the days, unpromising as was the future, we find the commander-in-chief still hopeful, still courageous, as he issues his order to the army on the 17th, wherein, after expressing his thanks to the officers and soldiers for the fortitude and patience with which they had sustained the fatigue of the campaign, he adds, "Although in some instances we unfortunately failed; yet upon the whole Heaven hath smiled upon our arms and crowned them with signal success; and we may upon the best grounds conclude, that, by a spirited continuance of the measures necessary for our defence, we shall finally obtain the end of our warfare, Independence, Liberty and Peace."

Brave words well worthy of such a commander and such soldiers.

While some of the letters written by Washington during this encampment are dated "Head Quarters Gulf Mill," others again are from "Near the Gulph," and one to the Board of War is dated "Head Quarters Gulf Creek, 14 Dec. 1777." In the absence of any positive information on the subject, and with the knowledge that the mill merely marked the locality, it is, therefore, impossible to name with any accuracy the premises occupied by the commander-in-chief as head-quarters. The army was posted on the high grounds on both sides of the Gulph, and the tradition which points to a house which stood about one mile north of the mill and beyond the creek may be entitled to some consideration. It was at the time the residence of Lieutenant-Colonel Isaac Hughes, of the Pennsylvania Militia. The house, a substantial stone building, was taken down some years ago.

---

[1] "*December* 14.—It is amazing to see the spirit of the soldiers when destitute of shoes and stockings marching cold nights and mornings, leaving blood in their footsteps! yet notwithstanding, the fighting disposition of the soldiers is great."—*Letter from the army, Continental Journal*, January 15, 1778.

[2] "*December* 16.—Cold Rainy Day—Baggage ordered over the Gulph, of our Division, which were to march at Ten—but the baggage was order'd back and for the first time since we have been here the Tents were pitch'd to keep the men more comfortable." —*Diary of Albigence Waldo.*

An entry in the orderly-book of General Muhlenberg, directing "The Guards to parade at the Gulph Mill at 3 o'clock" on the afternoon of December 13, is thought by some to indicate that head-quarters were in the immediate vicinity of the mill. If such is the case, the house which stands on the opposite side of the road may be entitled to the distinction. This house, considerably increased in size and importance, is now owned and occupied by Henderson Supplee, the proprietor of the Gulph Mill.

Apart from the usual routine of an army at rest, the incidents connected with this encampment which are known to us are few. We are told that on one occasion a party of the enemy, to the number of forty-five, was surprised and made prisoners,[1] but beyond this there is little to note. When the army lay at Valley Forge, however, the Gulph was an important post, and a characteristic anecdote of Aaron Burr in connection with it, related by his biographer, Matthew L. Davis, is of sufficient interest to repeat.[2]

It appears from this story that the militia stationed to guard the pass at the Gulph were continually sending false alarms to camp, which obliged the officers to get the troops under arms and frequently to keep them on the alert during the whole night. These alarms, it was soon found, arose from the want of a proper system of observation and from a general looseness of discipline in the corps. General McDougall, who well knew the quality of Colonel Burr as a soldier, recommended the commander-in-chief to give him the command of the post.

This was done, which resulted in the introduction of a system of such rigorous discipline that mutiny was threatened and the death of the colonel resolved upon. This came to the knowledge of Burr, and on the evening decided upon (every cartridge having been previously drawn from the muskets) the detachment was ordered to parade. When in line, one of the men stepped from the ranks and levelled his musket at him, whereupon Burr raised his sword and struck the arm of the mutineer above the elbow, nearly severing it from his body. In a few minutes the corps was dismissed, the arm of the mutineer was next day amputated, and no more was heard of the mutiny.

General Wayne, in writing from this encampment to a friend, requesting him to apply to Congress in his behalf for a short leave of absence, gives as his reasons ill health, a continued service of twenty-three months, and a desire to attend to his private affairs. Three very good pleas for such an indulgence, it being the first, as he says, that he had ever asked. The letter, dated "Camp at the Gulf 19th Decr. 1777," reads thus:

---

[1] "*December* 17.—We have been for several days past posted on the mountains near the gulph mill, and yesterday a party of the enemy, to the number of forty five, were surprised and made prisoners."—*Letter from the army*, *Continental Journal*, January 22, 1778.

[2] Colonel Burr joined the main army at Whitemarsh in November. He was at this time in the twenty-second year of his age.

"After strugling with a stubron cold for months with a pain in my breast occasioned by a fall at Germantown—the Caitiff has taken post in my Lungs and throat—and unless I am permitted to change my Ground I dread the Consequence. I have not Interest sufficient with His Excellency to Obtain leave of Absence long enough to effect a Radical cure. My physicians advise me to go to some Inland town or place when I can be properly attended and procure a suitable Regimen. I have now been on constant duty for 23 months, sixteen of which I served in Canada and Ticonderoga, the Remainder with his Excellency during which period I have never had one single moment's respite. My private Interest is in a suffering Condition, all the amts of Moneys Recd and Expenditures since then remain unsettled—so that if any misfortune should happen me—there is no person who could liquidate them.

"These considerations together with my state of Health induces me to request you to lay my case before Congress and endeavor to obtain leave of Absence for me for five or six weeks. I am confident that when they reflect on the length of time I have served them together with the hard duty I have underwent they will not hesitate to grant me this Indulgence it being the first I ever asked."

It does not appear that the leave of absence was obtained; at all events, we know that Wayne was still on duty at Lancaster and York in January, looking to a supply of clothing for the Pennsylvania troops.

On the 18th of December, a day set apart by Congress for thanksgiving and prayer, the troops remained in their quarters, and the chaplains performed service with their several corps and brigades. On this day, in general orders, the commander-in-chief gave explicit directions for constructing the huts for winter-quarters.

Although it has generally been stated that the establishment of winter-quarters at Valley Forge was fully decided upon at Whitemarsh, yet it seems that even when the army lay on these hills the matter was still under consideration. Timothy Pickering, in a letter to Mrs. Pickering, under date of December 13, wrote, "The great difficulty is to fix a proper station for winter-quarters, Nothing else prevents our going into them . . . it is a point not absolutely determined." And, two days later, John Laurens, writing to the President of Congress, says, "The army cross'd the Schuylkill on the 13th and has remained encamped on the heights on this side. Our truly republican general has declared to his officers that he will set the example of passing the winter in a hut himself. The precise position is not yet fixed upon in which our huts are to be constructed; it will probably be determined to day; it must be in such a situation as to admit of a bridge of communication over the Schuylkill for the protection of the country we have just left."

This uncertainty, which does not seem to have been removed until the 17th of the month, will account for the lengthened period of the encampment at the

Gulph, and it may not be too much to say that in all probability this locality was also taken into consideration.

At ten o'clock on Friday morning, December 19, the army marched from hence to Valley Forge, six miles to the northward.[1]

We are standing on historic soil. Yonder hills, one hundred and sixteen years ago, witnessed the privations and sufferings of a band of heroes,—the soldiers of the Revolution. The old Gulph Mill, its walls grim and gray with age, still guards the spot, a faithful sentinel. Here have passed and repassed men whose names are history itself, whose deeds are a cherished inheritance. Washington, modest as virtuous; Greene, wise as brave; Knox, gallant as true; Lafayette, the friend of America; Sullivan, Stirling, De Kalb, Muhlenberg, Maxwell, Huntington, and Wayne! Anthony Wayne! Pennsylvania's soldier and patriot.

These grounds were the threshold to Valley Forge, and the story of that winter—a story of endurance, forbearance, and patriotism which will never grow old—had its beginning here, at the six days' encampment by the old Gulph Mill.

The memorial which we dedicate to-day in remembrance of this encampment —rough, unchiselled, nature's monument—is a fit emblem of the dreary days of December, 1777.

---

[1] The movements of the army which have been traced in this paper were entirely in what was then Philadelphia County, now (since 1784) Montgomery County, Pennsylvania, the townships or districts mentioned being the same as at present.

F
832 L871
1893

2296 1